

76°0'0"E

ERNAD TALUK (MALAPPURAM DISTRICT)

Flood Inundation - RCP 8.5 Scenario (1 in 10 Year Return Probability)

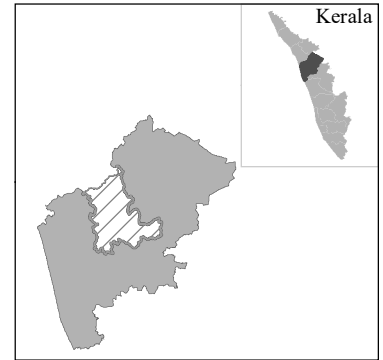

11°2'0"N

11°2'0"N

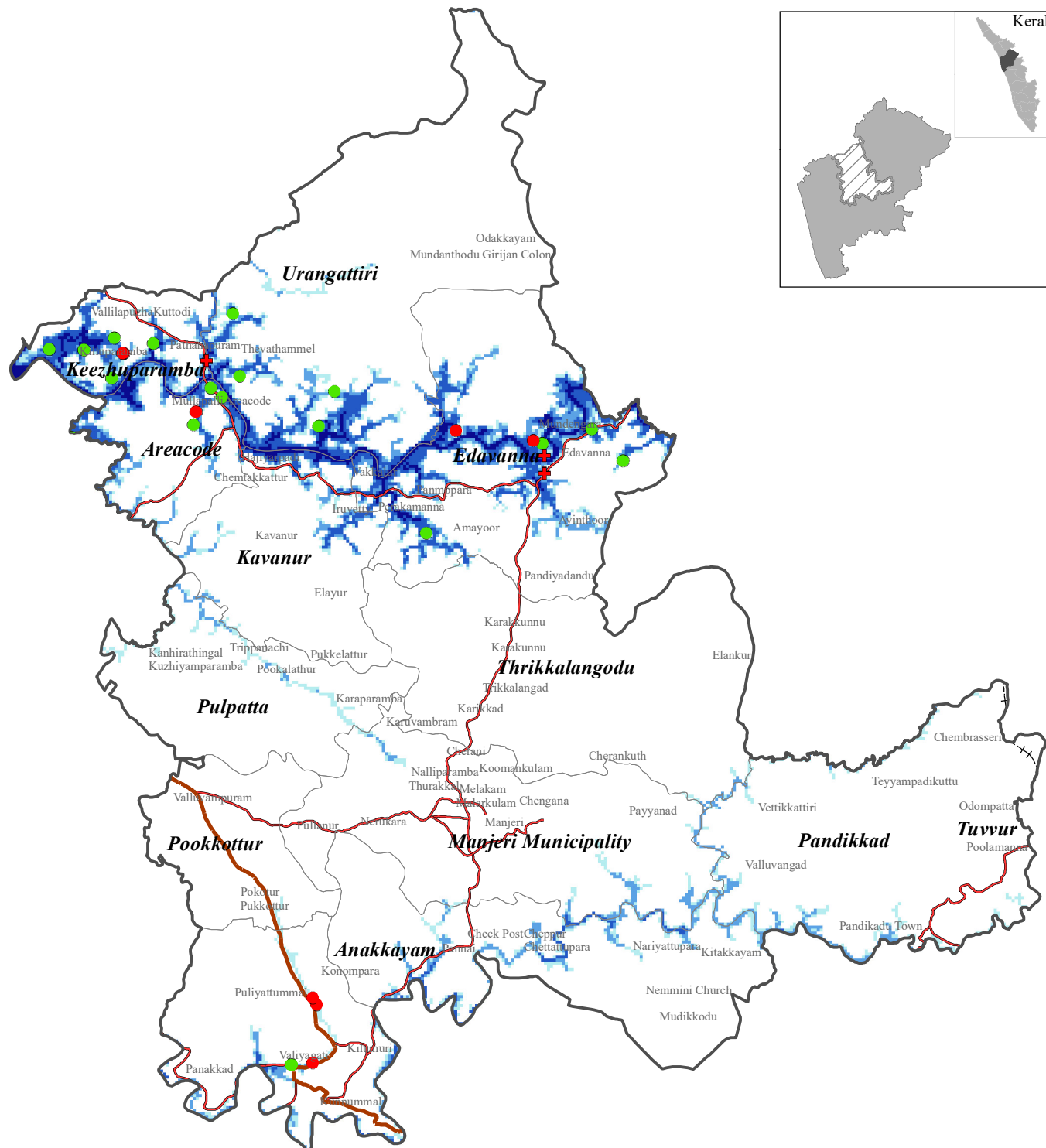

11°0'0"N

11°0'0"N

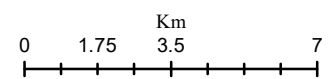

Flood Water Level (m)		Legend	
	<4		Taluk Boundary
	4-8		National Highway
	8-12		State Highway
	>12		Govt Schools
			Private Schools
			Hospital
			Railway
			Local Government

RISK LAB, KSEOC
 Kerala State Disaster Management Authority
 Thiruvananthapuram
 External boundaries are not verified. Reference purpose only
 Source: KSREC, KSDMA, UNEP, UN GRID, CIMA (Italy)

76°0'0"E

76°0'0"E

ERNAD TALUK (MALAPPURAM DISTRICT)

Flood Inundation - RCP 8.5 Scenario (1 in 25 Year Return Probability)

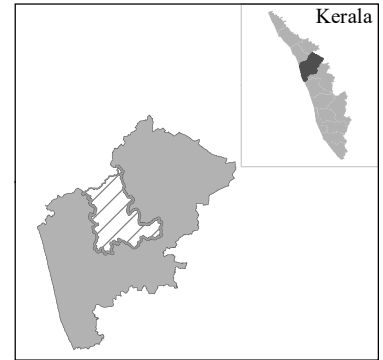

11°2'0"N

11°2'0"N

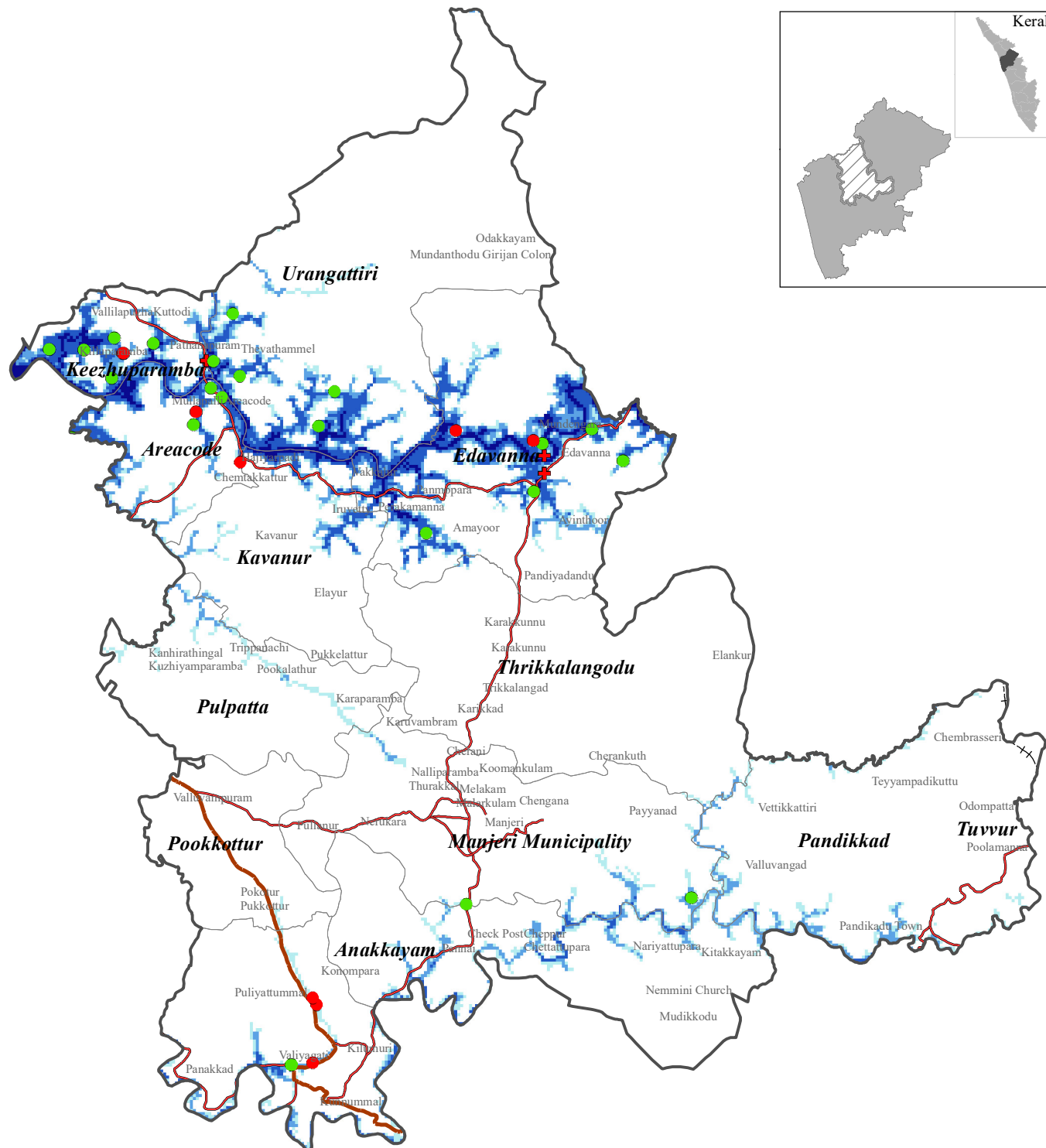

11°0'0"N

11°0'0"N

76°0'0"E

Flood Water Level (m)		Legend	
	<4		Taluk Boundary
	4-8		National Highway
	8-12		State Highway
	>12		Railway
	Local Government		Govt Schools
			Private Schools
			Hospital

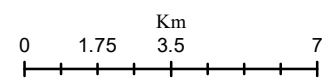

RISK LAB, KSEOC
 Kerala State Disaster Management Authority
 Thiruvananthapuram
 External boundaries are not verified. Reference purpose only
 Source: KSREC, KSDMA, UNEP, UN GRID, CIMA (Italy)

76°0'0"E

ERNAD TALUK (MALAPPURAM DISTRICT)

Flood Inundation - RCP 8.5 Scenario (1 in 50 Year Return Probability)

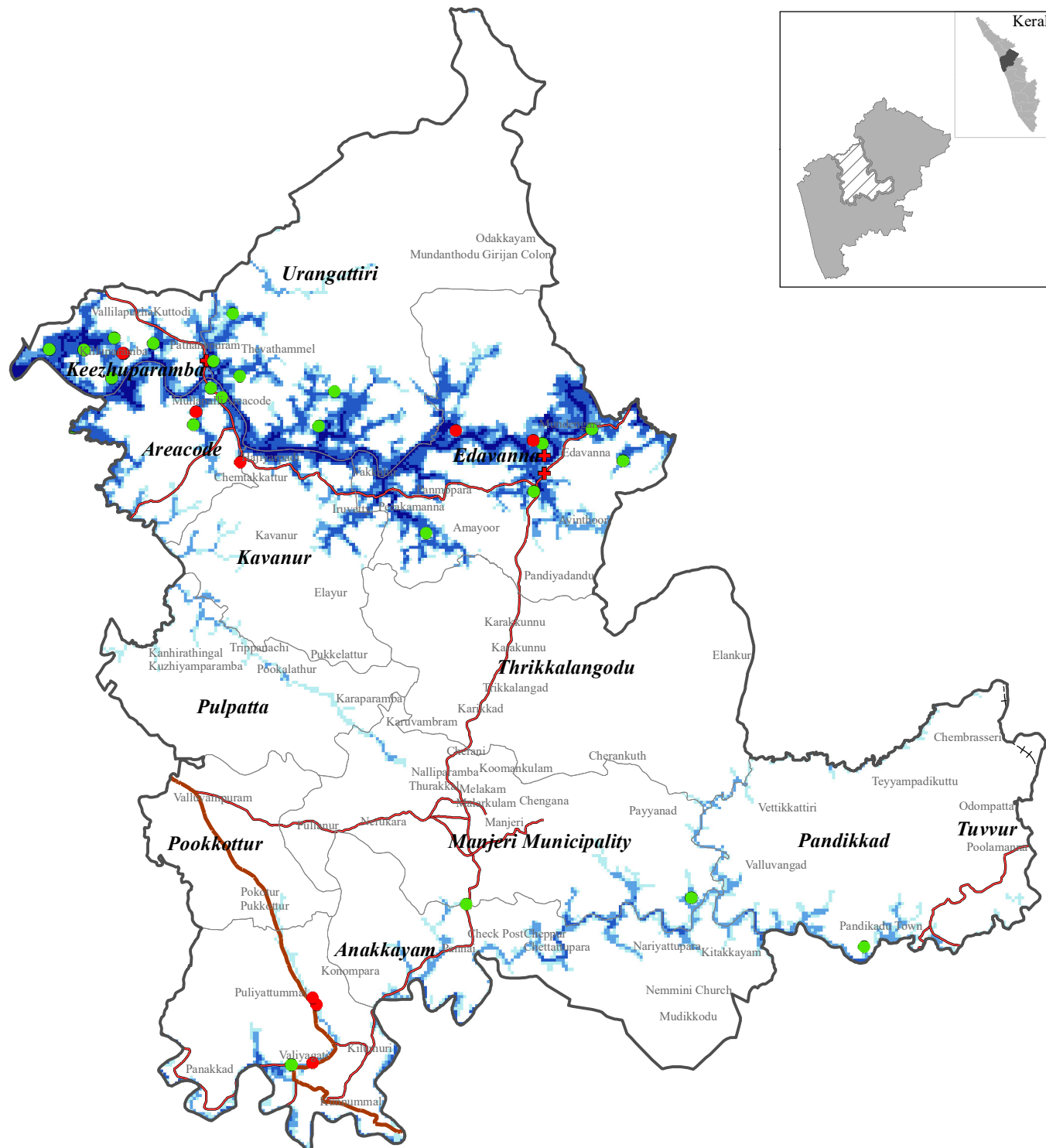
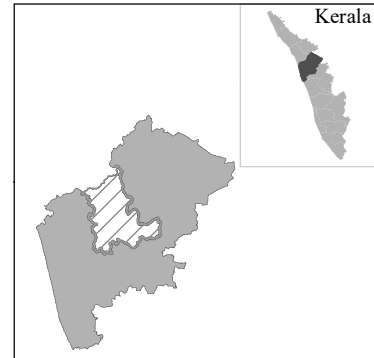

11°0'0"N

11°0'0"N

11°0'0"N

11°0'0"N

76°0'0"E

Flood Water Level (m)		Legend	
	<4		Taluk Boundary
	4-8		Local Government
	8-12		National Highway
	>12		State Highway
			Govt Schools
			Private Schools
			Hospital
			Railway

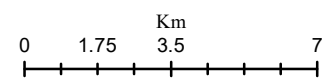

RISK LAB, KSEOC
 Kerala State Disaster Management Authority
 Thiruvananthapuram

External boundaries are not verified. Reference purpose only
 Source: KSREC, KSDMA, UNEP, UN GRID, CIMA (Italy)

76°0'0"E

ERNAD TALUK (MALAPPURAM DISTRICT)

Flood Inundation - RCP 8.5 Scenario (1 in 100 Year Return Probability)

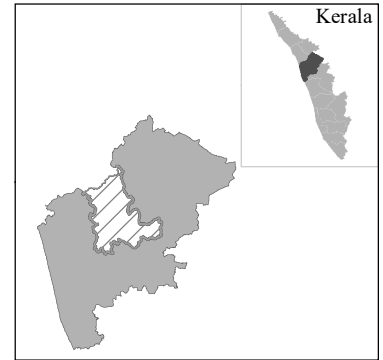

11°2'0"N

11°2'0"N

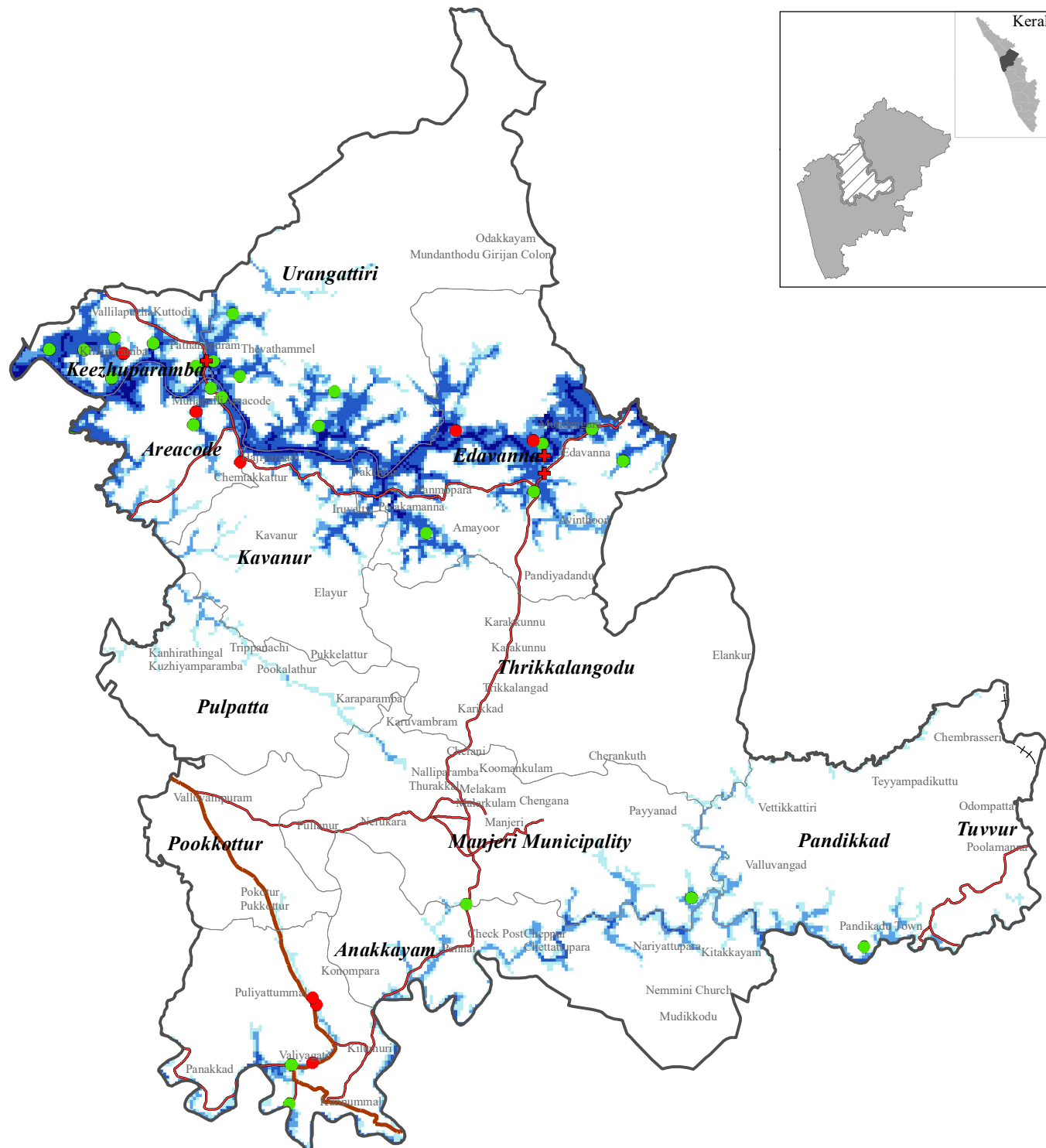

11°0'0"N

11°0'0"N

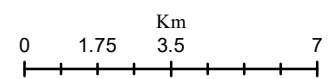

Flood Water Level (m)		Legend	
	<4		Taluk Boundary
	4-8		National Highway
	8-12		State Highway
	>12		Govt Schools
			Private Schools
			Hospital
			Railway
			Local Government

RISK LAB, KSEOC
 Kerala State Disaster Management Authority
 Thiruvananthapuram
 External boundaries are not verified. Reference purpose only
 Source: KSREC, KSDMA, UNEP, UN GRID, CIMA (Italy)

76°0'0"E

76°0'0"E

ERNAD TALUK (MALAPPURAM DISTRICT)

Flood Inundation - RCP 8.5 Scenario (1 in 200 Year Return Probability)

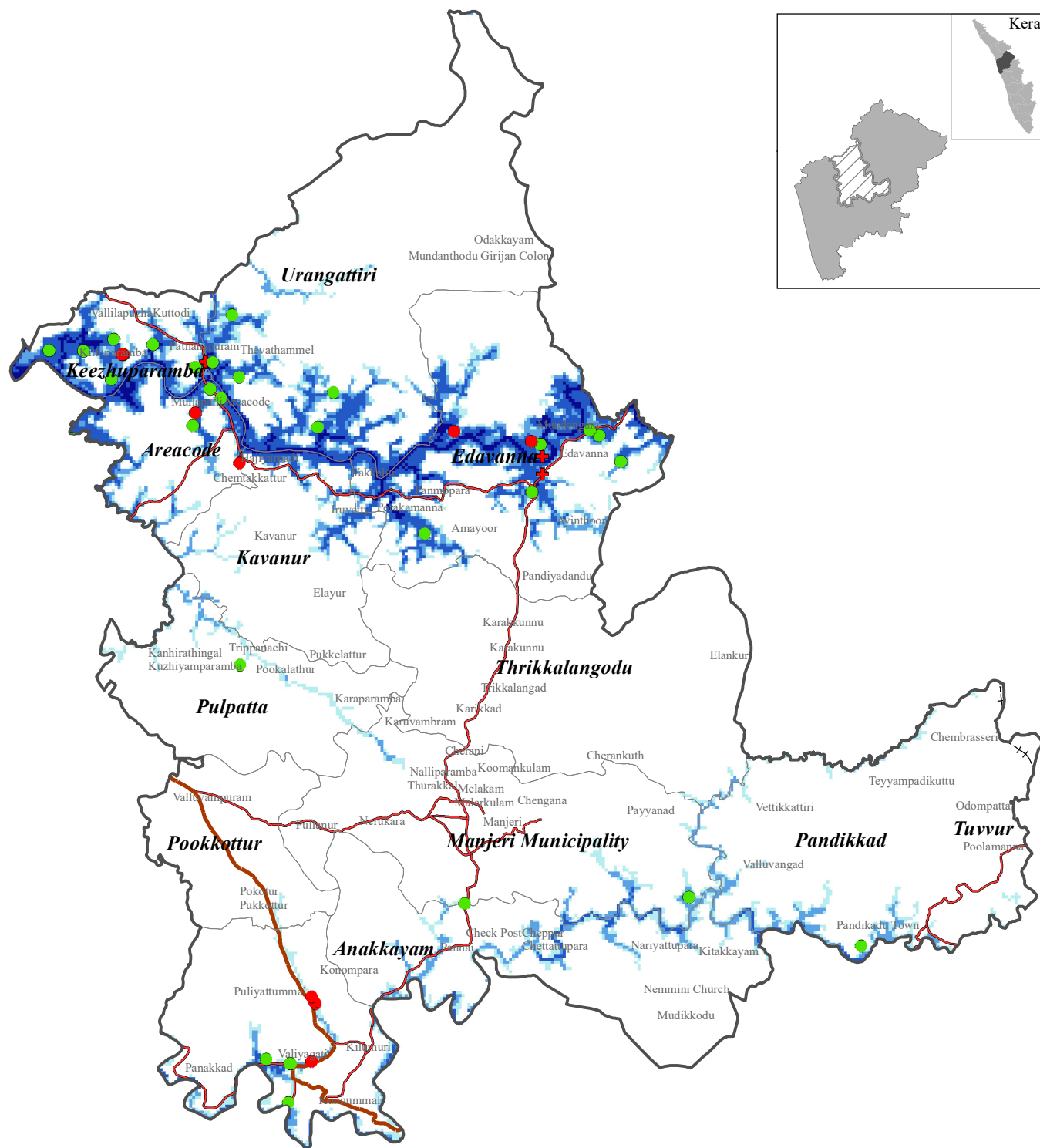
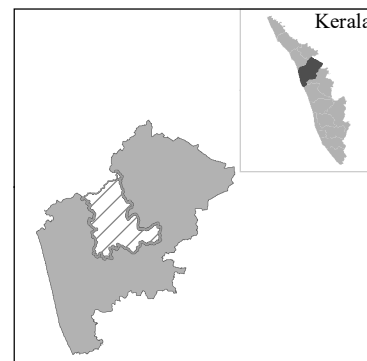

76°0'0"E

Flood Water Level (m)

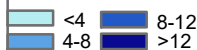

Legend

- Taluk Boundary
- National Highway
- Govt Schools
- Private Schools
- State Highway
- Railway
- Hospital
- Local Government

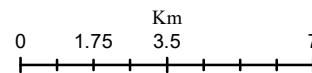

RISK LAB, KSEOC
Kerala State Disaster Management Authority
Thiruvananthapuram

External boundaries are not verified. Reference purpose only
Source: KSREC, KSDMA, UNEP, UN GRID, CIMA (Italy)

11°20'0"N

11°0'0"N

76°0'0"E

ERNAD TALUK (MALAPPURAM DISTRICT)

Flood Inundation - RCP 8.5 Scenario (1 in 500 Year Return Probability)

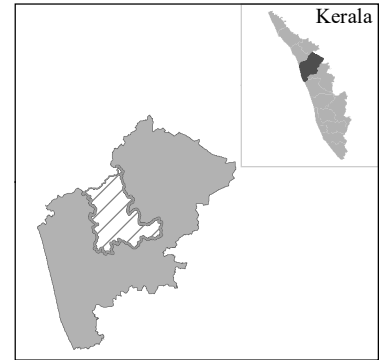

11°2'0"N

11°2'0"N

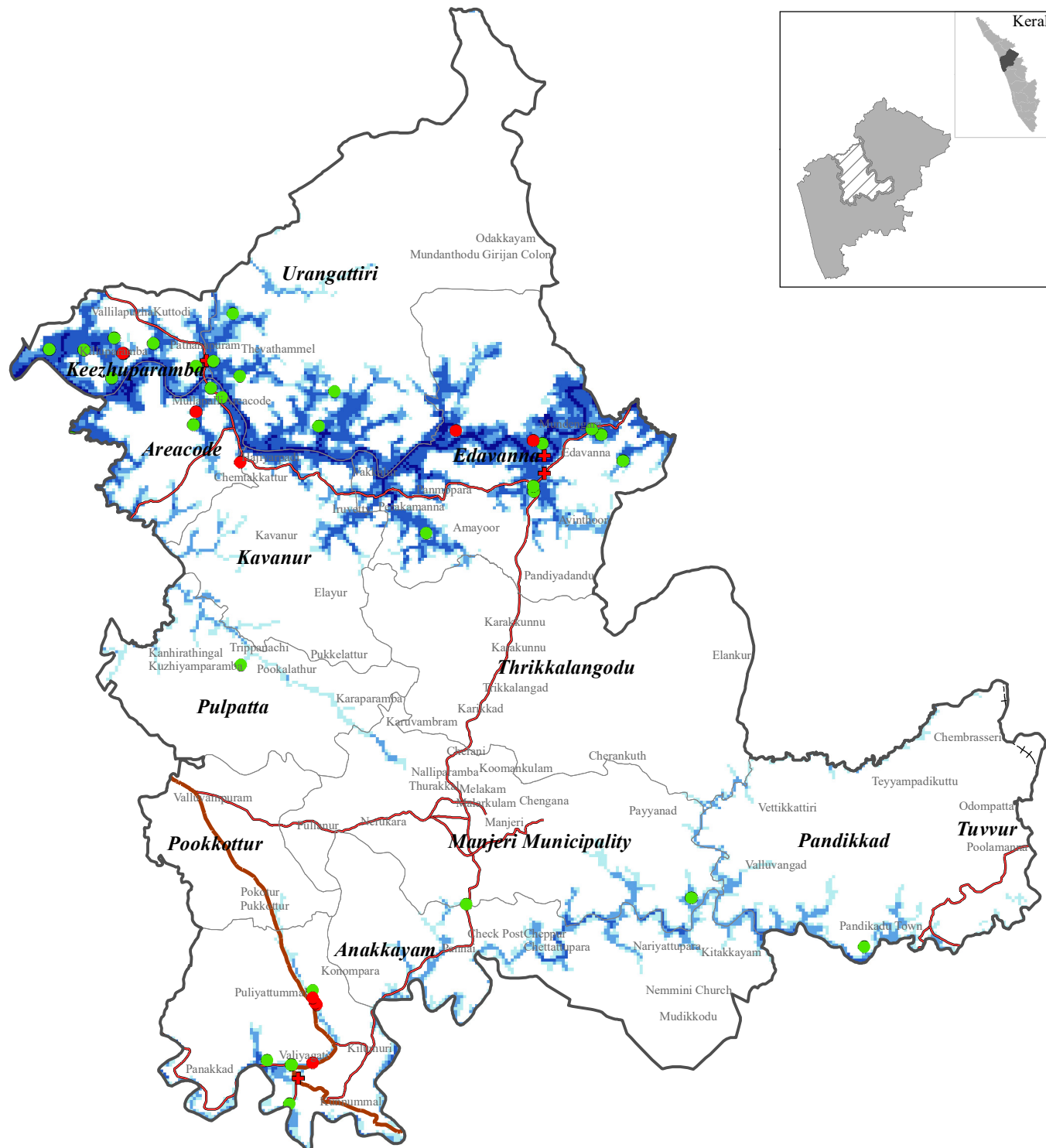

11°0'0"N

11°0'0"N

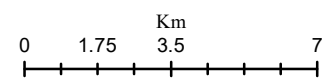

Flood Water Level (m)		Legend	
	<4		Taluk Boundary
	4-8		National Highway
	8-12		State Highway
	>12		Local Government
			Govt Schools
			Private Schools
			Hospital
			Railway

RISK LAB, KSEOC
 Kerala State Disaster Management Authority
 Thiruvananthapuram
 External boundaries are not verified. Reference purpose only
 Source: KSREC, KSDMA, UNEP, UN GRID, CIMA (Italy)

76°0'0"E

MALAPPURAM DISTRICT						
ERNAD TALUK						
Name of exposed Hospital/School (LSG)	Return Probability (Climate Change Scenario - RCP 8.5)					
	1 in 10 Year	1 in 25 Year	1 in 50 Year	1 in 100 Year	1 in 200 Year	1 in 500 Year
Anakkayam						
School						
A.M.L.P.S. Muttipalam		✓	✓	✓	✓	✓
Areacode						
School						
ALPS North Kozhakottur	✓	✓	✓	✓	✓	✓
G.M.U.P.S Areacode	✓	✓	✓	✓	✓	✓
GmLPS Areacode West	✓	✓	✓	✓	✓	✓
GmUPS Areacode	✓	✓	✓	✓	✓	✓
Edavanna						
Hospital						
EMC Hospital Edavanna	✓	✓	✓	✓	✓	✓
Rajagiri Hospitaleedavanna	✓	✓	✓	✓	✓	✓
School						
A.L.P.S. Kandalapetta	✓	✓	✓	✓	✓	✓
A.M.U.P.S. Kunduthode	✓	✓	✓	✓	✓	✓
G.L.P.S. Chalippadam	✓	✓	✓	✓	✓	✓
G.M.L.P.S Edavanna	✓	✓	✓	✓	✓	✓
G.M.L.P.S. Eranhikode					✓	✓
G.M.L.P.S. Mundengara	✓	✓	✓	✓	✓	✓
G.M.U.P.S Perkamanna	✓	✓	✓	✓	✓	✓
I O L P S Edavanna		✓	✓	✓	✓	✓
I.O.H.S. Edavanna						✓
Keezhuparamba						
School						
AmLPS Kallingal	✓	✓	✓	✓	✓	✓
G L P S Pathanapuram				✓	✓	✓
G L P S West Pathanapuram	✓	✓	✓	✓	✓	✓
G.L.P.S Kuniyil South	✓	✓	✓	✓	✓	✓
GLPS Kuniyil South	✓	✓	✓	✓	✓	✓
GmLPS Kizhuparamba	✓	✓	✓	✓	✓	✓
MkkhmaUPS Pathanapuram	✓	✓	✓	✓	✓	✓
Malappuram Municipality						
Hospital						
THQH Malappuram						✓
School						
A.L.P.S. NoorangaLMukku	✓	✓	✓	✓	✓	✓

A.M.L.P.S. Mailappuram				✓	✓	✓
A.M.L.P.S. Puthiyamaliyekkal					✓	✓
G.L.P.S Malappuram	✓	✓	✓	✓	✓	✓
G.L.P.S Melmuri North	✓	✓	✓	✓	✓	✓
G.L.P.S. MeLMuri North	✓	✓	✓	✓	✓	✓
G.L.P.S. MeLMuri South	✓	✓	✓	✓	✓	✓
G.M.L.P.S. MeLMuri Central	✓	✓	✓	✓	✓	✓
G.M.U.P.S. MeLMuri	✓	✓	✓	✓	✓	✓
M.M.E.T.H.S MeLMuri						✓
M.U.A.U.P.S. Panakkad	✓	✓	✓	✓	✓	✓
Manjeri Municipality						
School						
G V H S S Nellikuth		✓	✓	✓	✓	✓
Pandikkad						
School						
G.L.P.S. Valarad			✓	✓	✓	✓
Pulpatta						
School						
AmLPS Muthanoor					✓	✓
Urangattiri						
Hospital						
Alnas Hospital Pathanapuram Areacod	✓	✓	✓	✓	✓	✓
School						
ALPS Urangattiri	✓	✓	✓	✓	✓	✓
ALPS Vadakkumuri	✓	✓	✓	✓	✓	✓
AmUPS Therattammal		✓	✓	✓	✓	✓
GLPS Kuthuparamba	✓	✓	✓	✓	✓	✓
S S H S S Moorkanad	✓	✓	✓	✓	✓	✓

KONDOTTY TALUK (MALAPPURAM DISTRICT) Flood Inundation - RCP 8.5 Scenario (1 in 10 Year Return Probability)

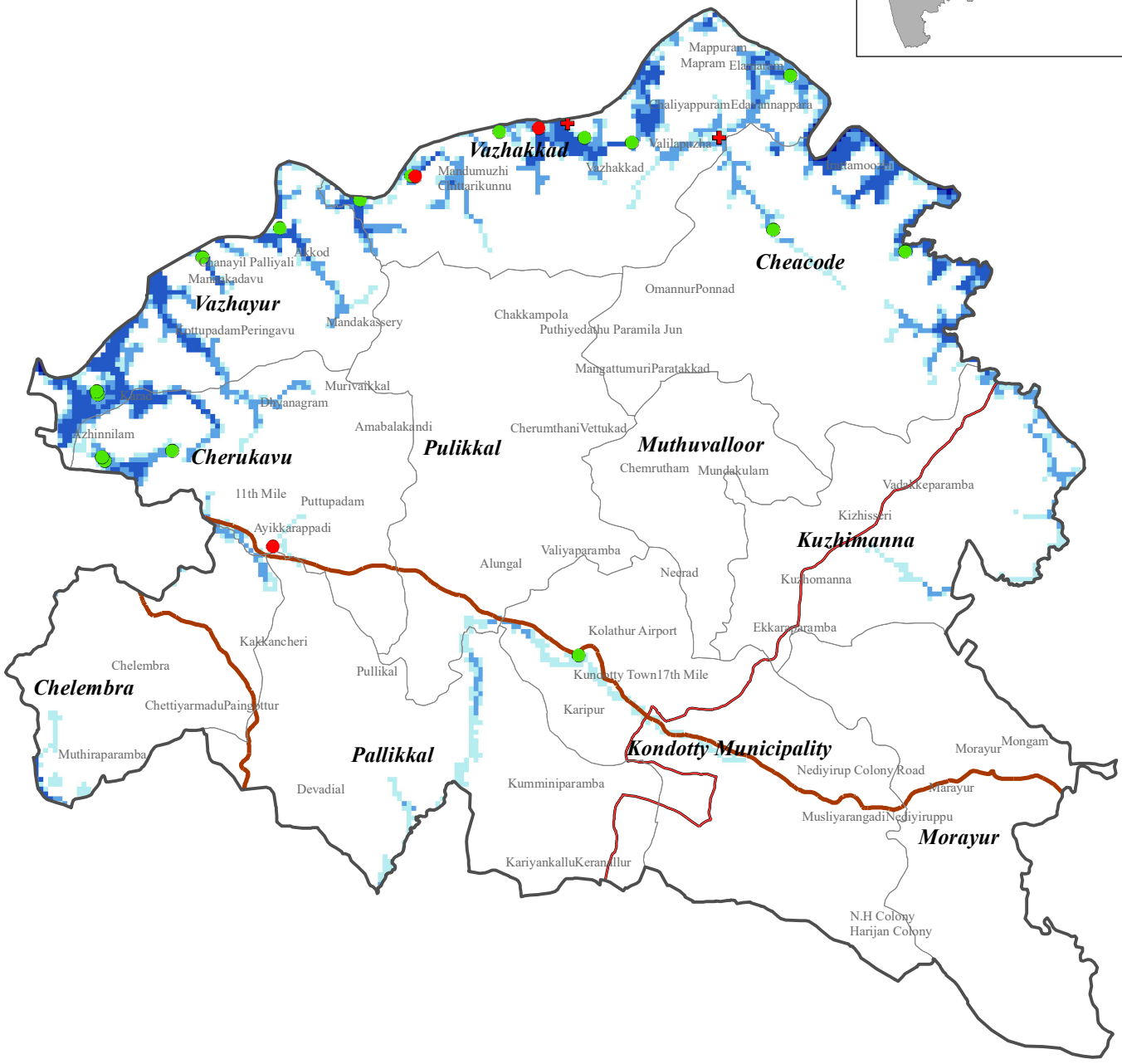
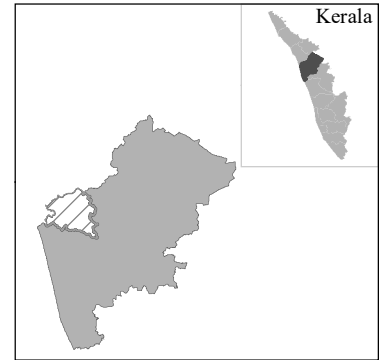

Flood Water Level (m)		Legend	
	<4		Taluk Boundary
	4-8		National Highway
	8-12		State Highway
	>12		Govt Schools
			Private Schools
			Railway
			Hospital

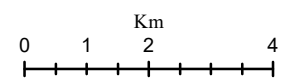

RISK LAB, KSEOC
 Kerala State Disaster Management Authority
 Thiruvananthapuram

External boundaries are not verified. Reference purpose only
 Source: KSREC, KSDMA, UNEP, UN GRID, CIMA (Italy)

KONDOTTY TALUK (MALAPPURAM DISTRICT) Flood Inundation - RCP 8.5 Scenario (1 in 25 Year Return Probability)

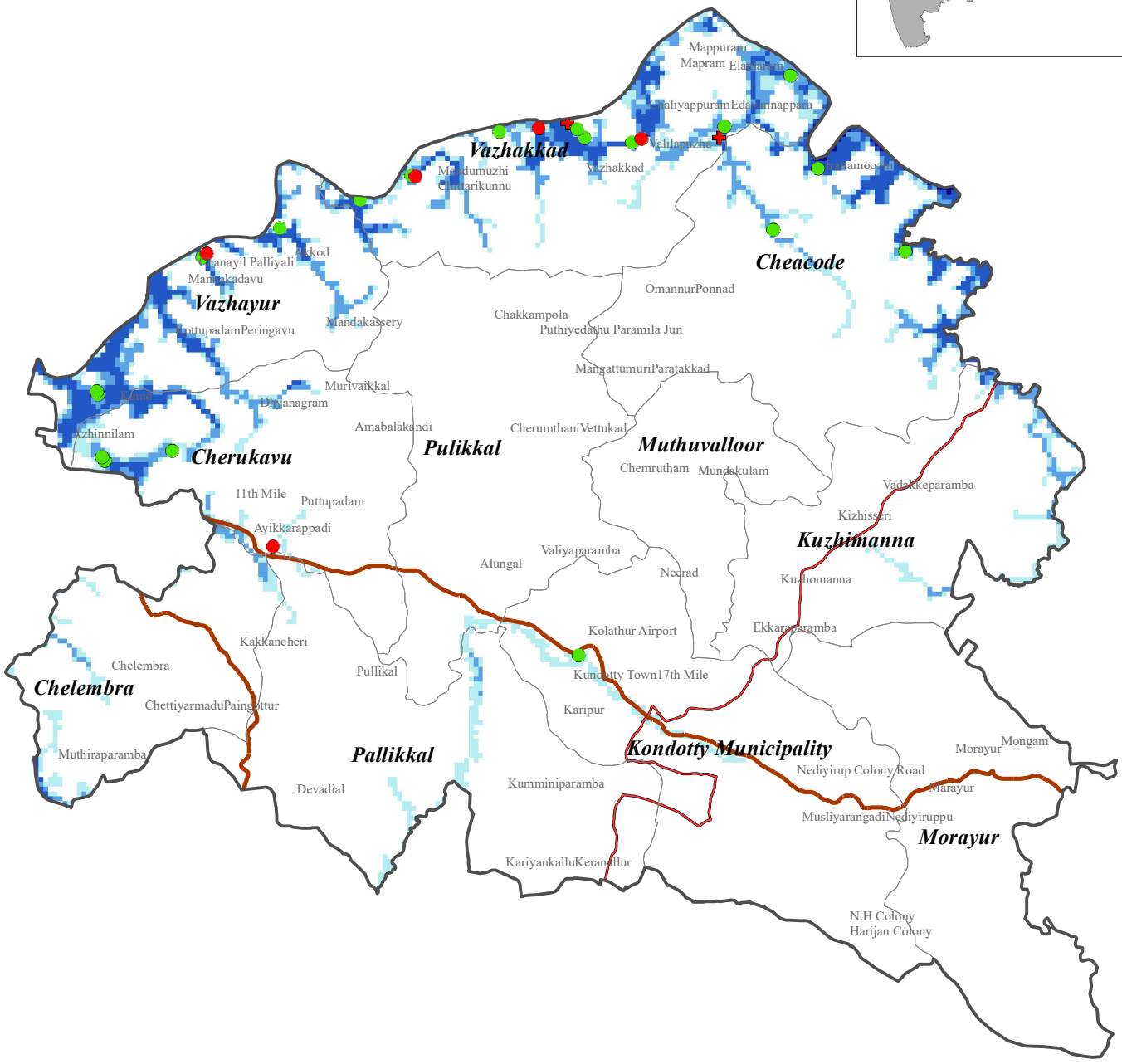
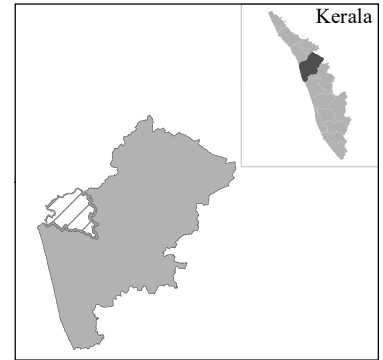

Flood Water Level (m)		Legend	
	<4		Taluk Boundary
	4-8		National Highway
	8-12		State Highway
	>12		Local Government
			Govt Schools
			Private Schools
			Railway
			Hospital

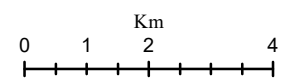

RISK LAB, KSEOC
 Kerala State Disaster Management Authority
 Thiruvananthapuram
 External boundaries are not verified. Reference purpose only
 Source: KSREC, KSDMA, UNEP, UN GRID, CIMA (Italy)

KONDOTTY TALUK (MALAPPURAM DISTRICT) Flood Inundation - RCP 8.5 Scenario (1 in 50 Year Return Probability)

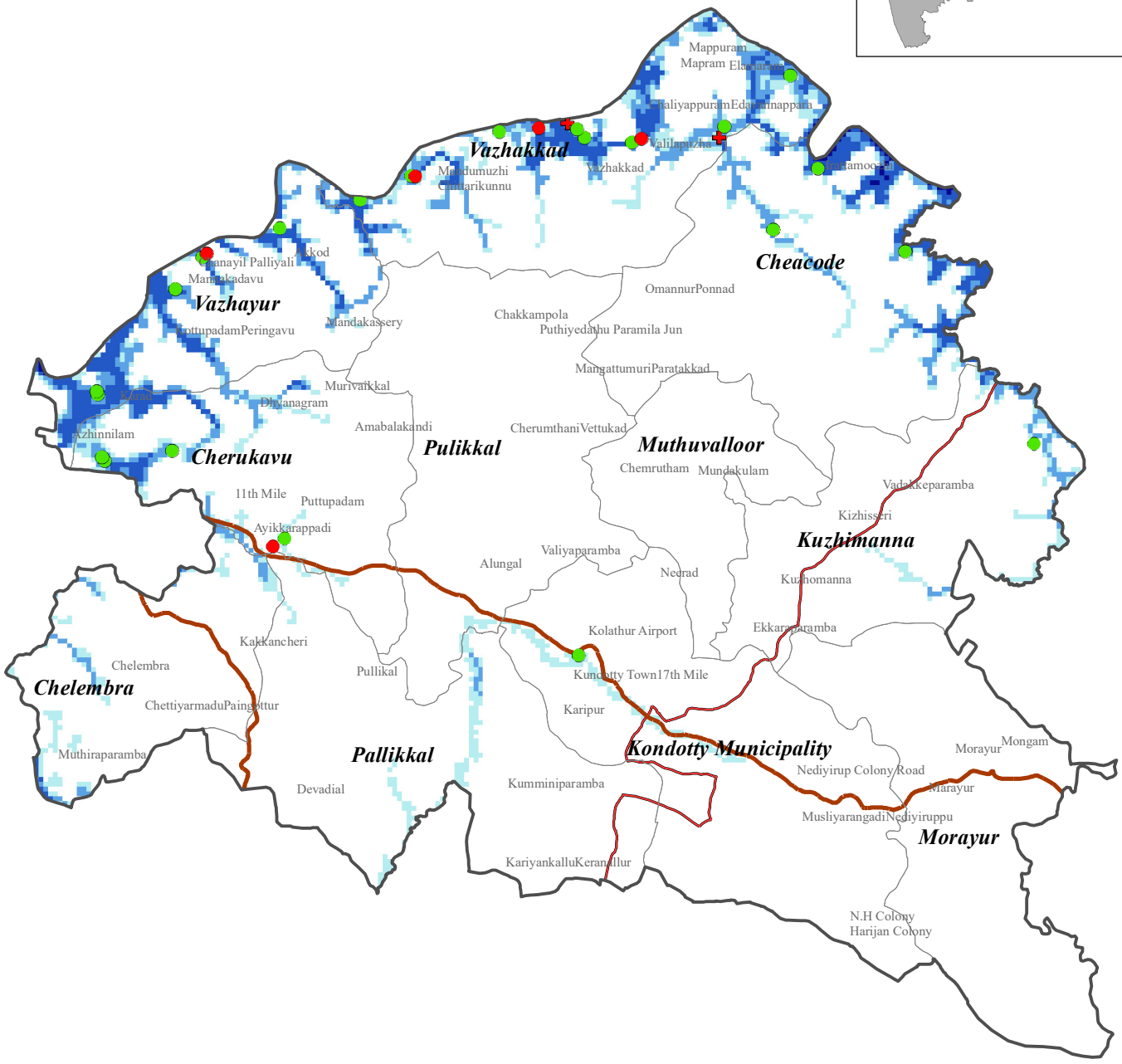
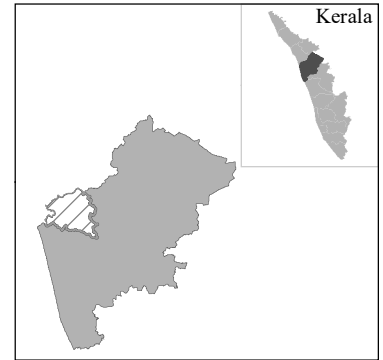

Flood Water Level (m)		Legend			
	<4		Taluk Boundary		Govt Schools
	4-8		National Highway		Private Schools
	8-12		State Highway		Railway
	>12		Local Government		Hospital

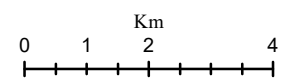

RISK LAB, KSEOC
 Kerala State Disaster Management Authority
 Thiruvananthapuram
 External boundaries are not verified. Reference purpose only
 Source: KSREC, KSDMA, UNEP, UN GRID, CIMA (Italy)

KONDOTTY TALUK (MALAPPURAM DISTRICT) Flood Inundation - RCP 8.5 Scenario (1 in 100 Year Return Probability)

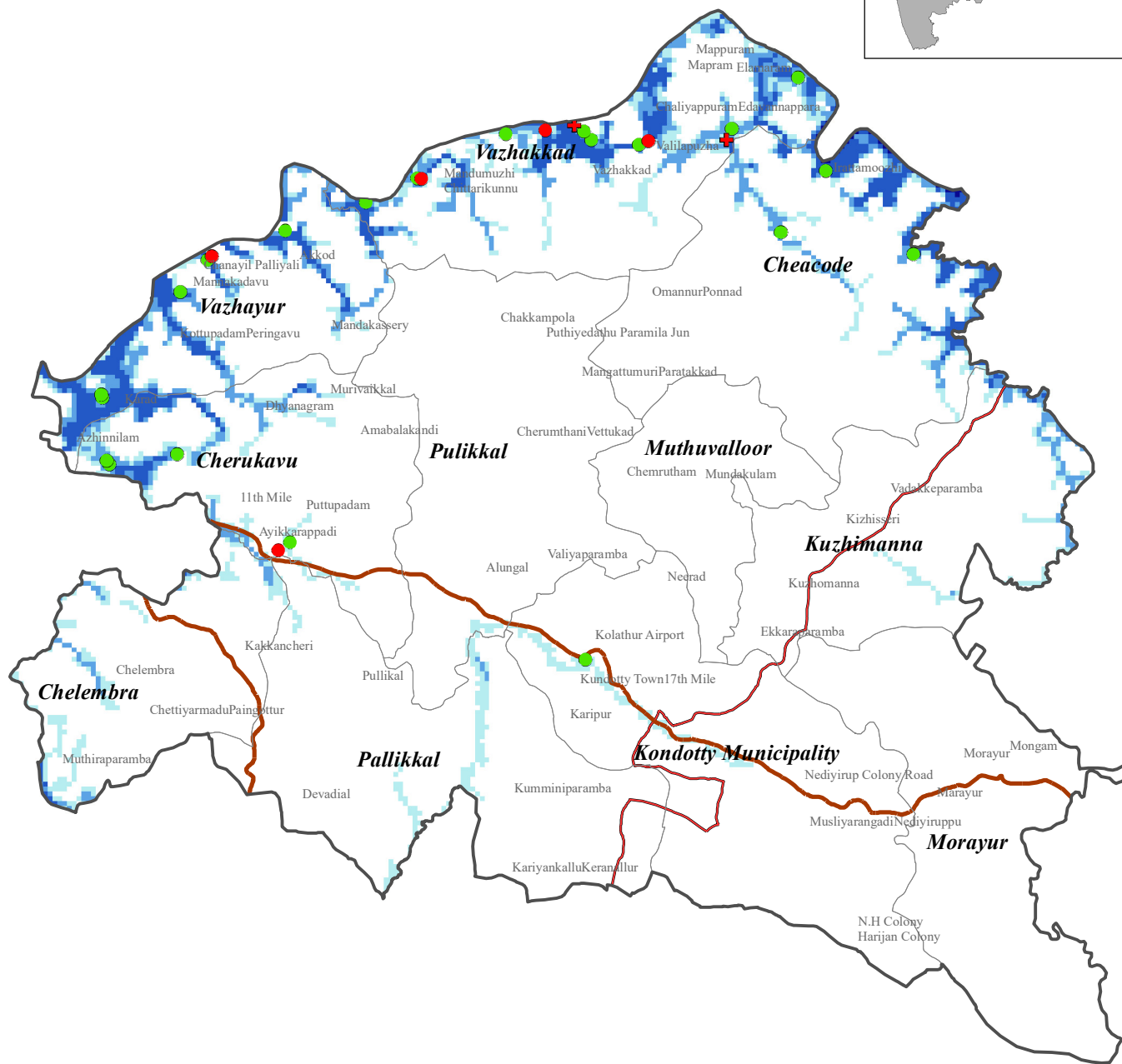
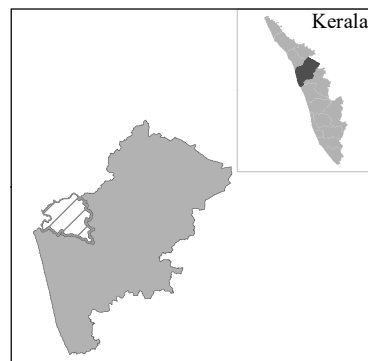

Flood Water Level (m)



Legend

- Taluk Boundary
- National Highway
- Govt Schools
- Private Schools
- State Highway
- Railway
- Hospital
- Local Government

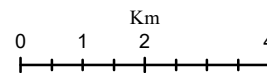

RISK LAB, KSEOC
Kerala State Disaster Management Authority
Thiruvananthapuram

External boundaries are not verified. Reference purpose only
Source: KSREC, KSDMA, UNEP, UN GRID, CIMA (Italy)

KONDOTTY TALUK (MALAPPURAM DISTRICT) Flood Inundation - RCP 8.5 Scenario (1 in 200 Year Return Probability)

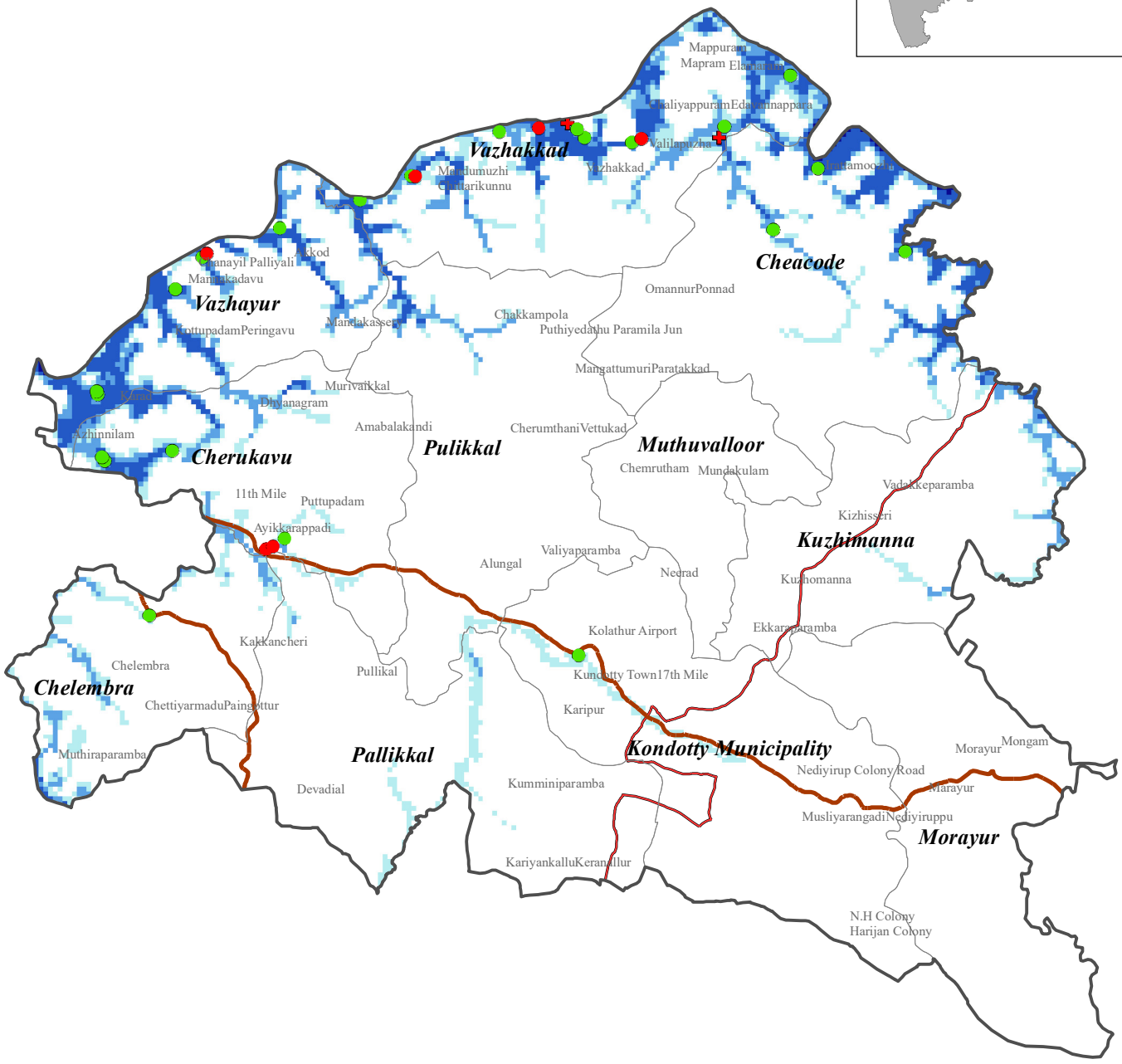
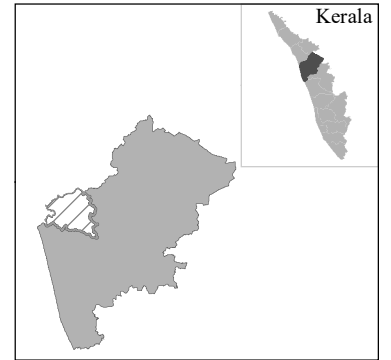

Flood Water Level (m)		Legend	
	<4		Taluk Boundary
	4-8		National Highway
	8-12		State Highway
	>12		Local Government
			Govt Schools
			Private Schools
			Railway
			Hospital

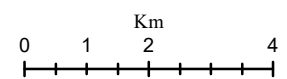

RISK LAB, KSEOC
 Kerala State Disaster Management Authority
 Thiruvananthapuram
 External boundaries are not verified. Reference purpose only
 Source: KSREC, KSDMA, UNEP, UN GRID, CIMA (Italy)

KONDOTTY TALUK (MALAPPURAM DISTRICT) Flood Inundation - RCP 8.5 Scenario (1 in 500 Year Return Probability)

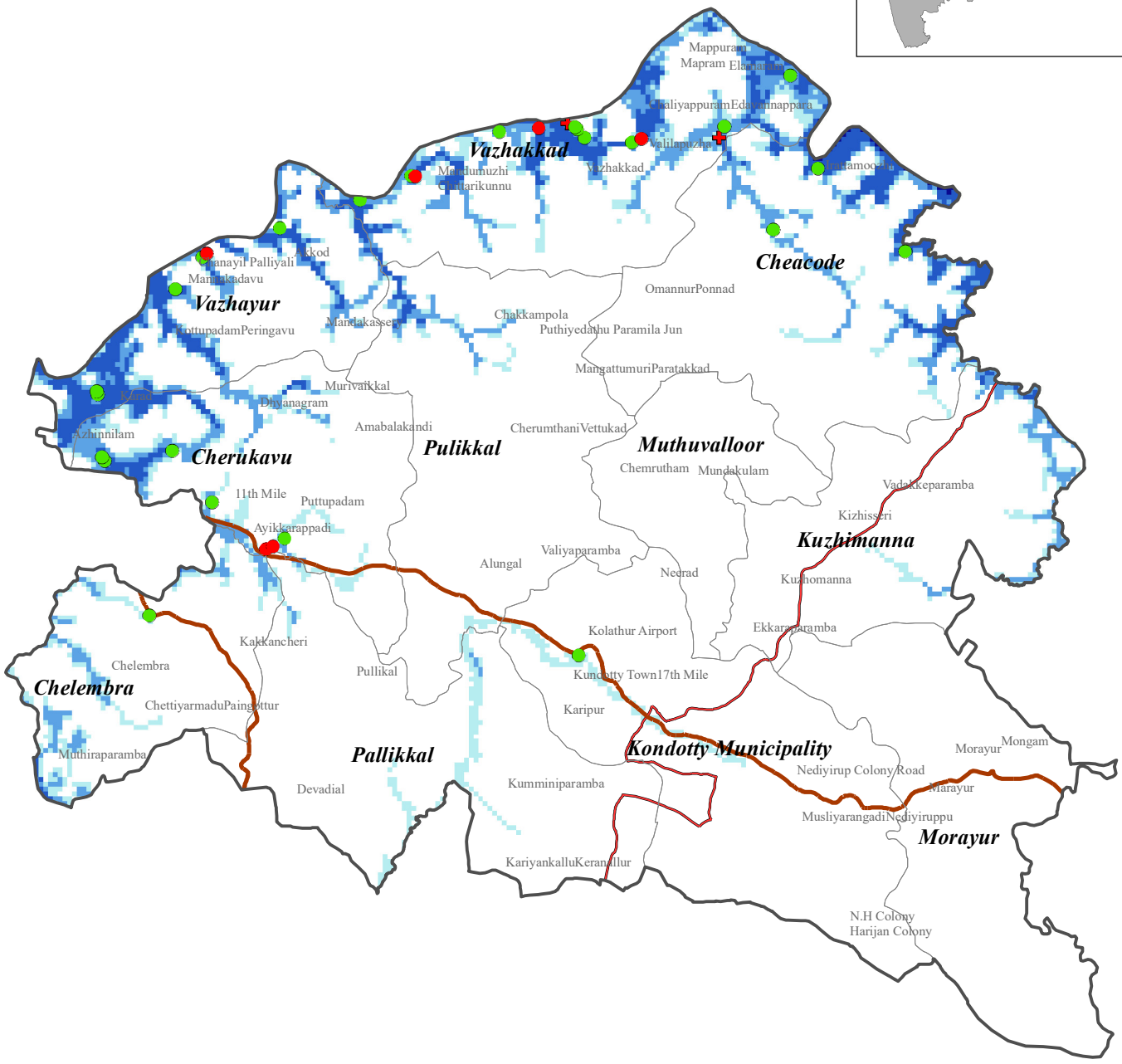
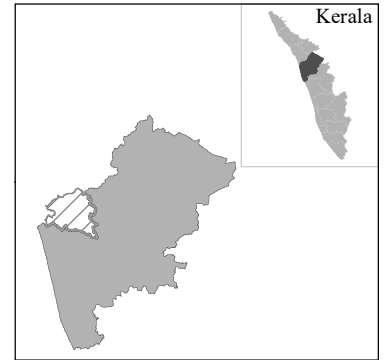

Flood Water Level (m)		Legend	
	<4		Taluk Boundary
	4-8		National Highway
	8-12		State Highway
	>12		Railway
	Local Government		Govt Schools
			Private Schools
			Hospital

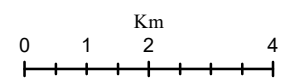

RISK LAB, KSEOC
 Kerala State Disaster Management Authority
 Thiruvananthapuram

External boundaries are not verified. Reference purpose only
 Source: KSREC, KSDMA, UNEP, UN GRID, CIMA (Italy)

MALAPPURAM DISTRICT						
KONDOTTY TALUK						
Name of exposed Hospital/School (LSG)	Return Probability (Climate Change Scenario - RCP 8.5)					
	1 in 10 Year	1 in 25 Year	1 in 50 Year	1 in 100 Year	1 in 200 Year	1 in 500 Year
Cheacode						
School						
AmLPS Vavoor		✓	✓	✓	✓	✓
GLPS Vilayil	✓	✓	✓	✓	✓	✓
GUPS Cheacode	✓	✓	✓	✓	✓	✓
Chelembra						
School						
A. M. M. A. M. U. P. S. Chelupadam					✓	✓
Cherukavu						
School						
A.L.P.B.S Parammal Azhinhilam	✓	✓	✓	✓	✓	✓
A.M.L.P.S. Puthupadam			✓	✓	✓	✓
B.T.M. A.M.U.P.S. Pengad						✓
G.L.P.S. Puthucode	✓	✓	✓	✓	✓	✓
I. E. M. L. P. S. Thumbapadam	✓	✓	✓	✓	✓	✓
Kondotty Municipality						
School						
G.L.P.S. Thurakkal	✓	✓	✓	✓	✓	✓
Kuzhimanna						
School						
PmsaptmaLPS Chirappalam			✓	✓	✓	✓
Vazhakkad						
Hospital						
Ashi Hospital Edavanappara	✓	✓	✓	✓	✓	✓
Iqra Hospital Vazhakkad	✓	✓	✓	✓	✓	✓
School						
A.M.U.P.S. Akkode Virippadam	✓	✓	✓	✓	✓	✓
G.H.S Chaliyapuram		✓	✓	✓	✓	✓
G.H.S. Chaliyappuram		✓	✓	✓	✓	✓
G.H.S.S Vazhakkad		✓	✓	✓	✓	✓
G.L.P.S. Mundumuzhi	✓	✓	✓	✓	✓	✓
G.L.P.S. Vettathur	✓	✓	✓	✓	✓	✓
G.M.L.P.S. Akkode	✓	✓	✓	✓	✓	✓
G.M.U.P.S. Vazhakkad						✓
Karunyabhavan School For The Deaf, Vazhakkad	✓	✓	✓	✓	✓	✓

Model Technical HSS Vazhakkad	✓	✓	✓	✓	✓	✓
Vazhayur						
School						
A.L.P.S. Azhinhilam	✓	✓	✓	✓	✓	✓
A.M.L.P.S. Iyyathingal	✓	✓	✓	✓	✓	✓
A.U.P.S. Azhinhilam	✓	✓	✓	✓	✓	✓
G.L.P.S Karad		✓	✓	✓	✓	✓
G.M.L.P.S. Vazhayur	✓	✓	✓	✓	✓	✓
Padma A.L.P.S. Ponnempadam			✓	✓	✓	✓

76°0'0"E

76°20'0"E

76°40'0"E

NILAMBUR TALUK (MALAPPURAM DISTRICT)

Flood Inundation - RCP 8.5 Scenario (1 in 10 Year Return Probability)

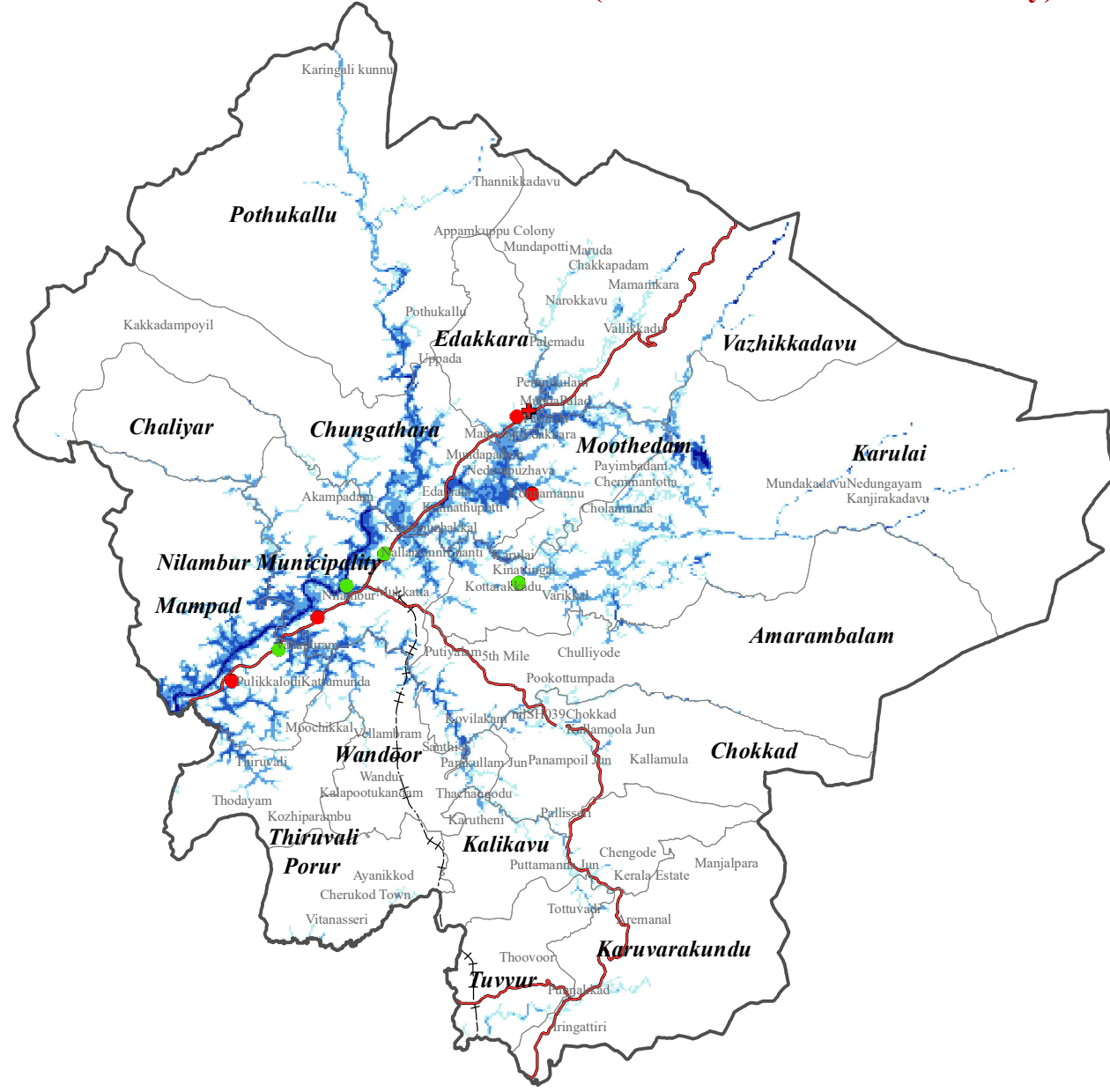
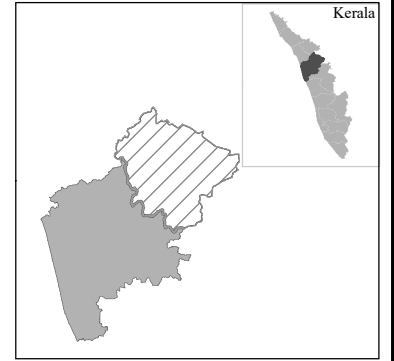

11°20'0"N

11°20'0"N

Flood Water Level (m)		Legend	
 <4	 8-12	 Taluk Boundary	 National Highway
 4-8	 >12	 Local Government	 State Highway
		● Govt Schools	● Private Schools
		+ Hospital	 Railway

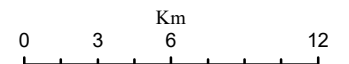

RISK LAB, KSEOC
 Kerala State Disaster Management Authority
 Thiruvananthapuram
External boundaries are not verified. Reference purpose only
 Source: KSREC, KSDMA, UNEP, UN GRID, CIMA (Italy)

76°0'0"E

76°20'0"E

76°40'0"E

76°0'0"E

76°20'0"E

76°40'0"E

NILAMBUR TALUK (MALAPPURAM DISTRICT)

Flood Inundation - RCP 8.5 Scenario (1 in 25 Year Return Probability)

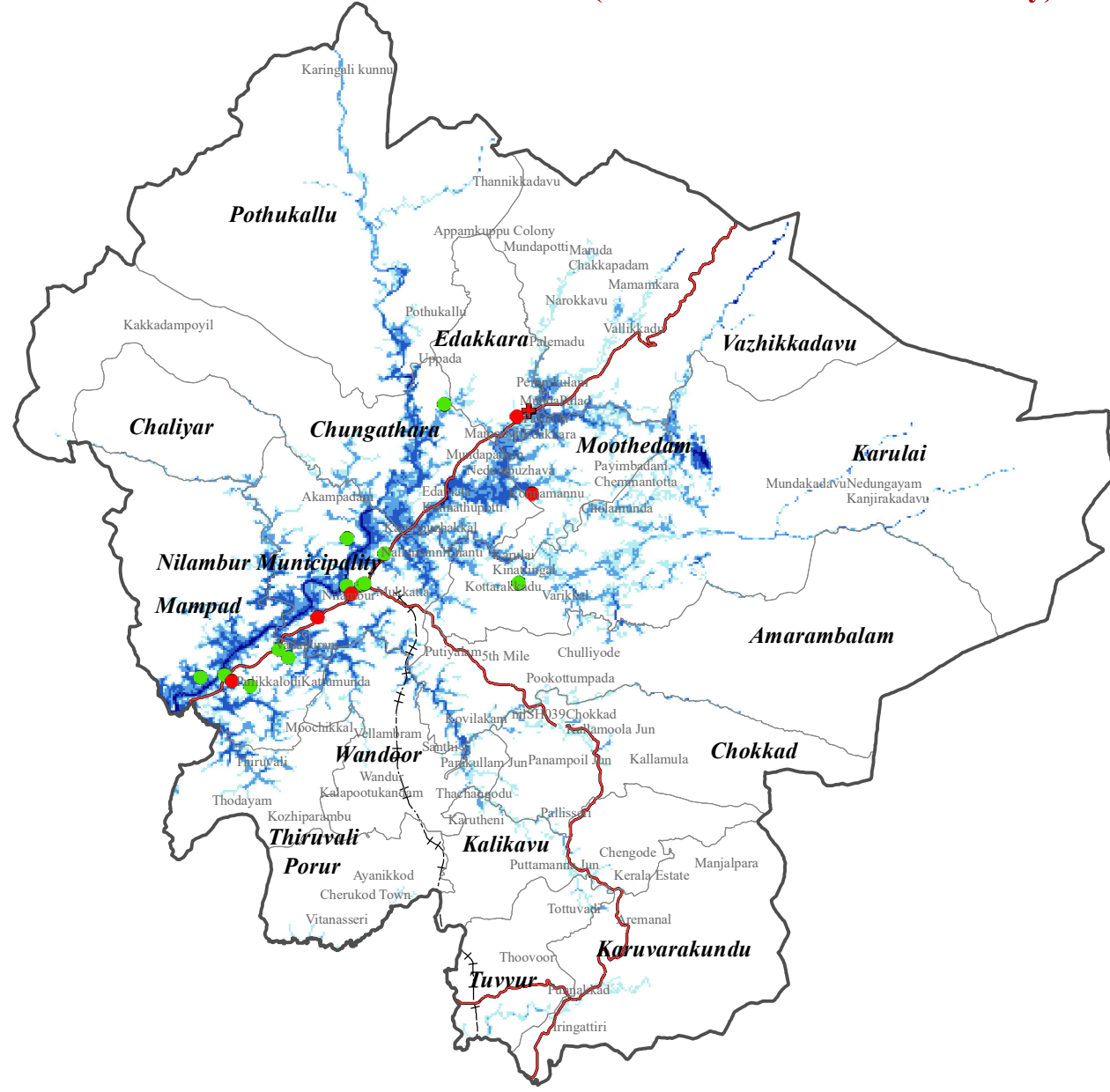
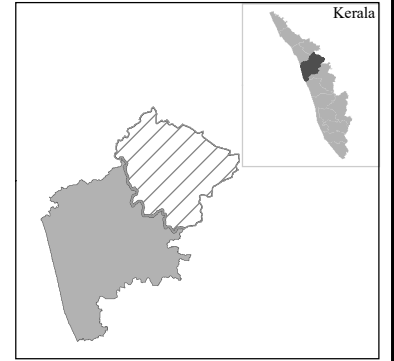

11°20'0"N

11°20'0"N

Flood Water Level (m)		Legend	
 <4	 8-12	 Taluk Boundary	 National Highway
 4-8	 >12	 Local Government	 State Highway
		 Govt Schools	 Private Schools
		+ Hospital	 Railway

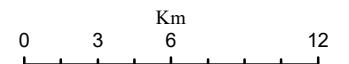

RISK LAB, KSEOC
 Kerala State Disaster Management Authority
 Thiruvananthapuram
External boundaries are not verified. Reference purpose only
 Source: KSREC, KSDMA, UNEP, UN GRID, CIMA (Italy)

76°0'0"E

76°20'0"E

76°40'0"E

76°0'0"E

76°20'0"E

76°40'0"E

NILAMBUR TALUK (MALAPPURAM DISTRICT)

Flood Inundation - RCP 8.5 Scenario (1 in 50 Year Return Probability)

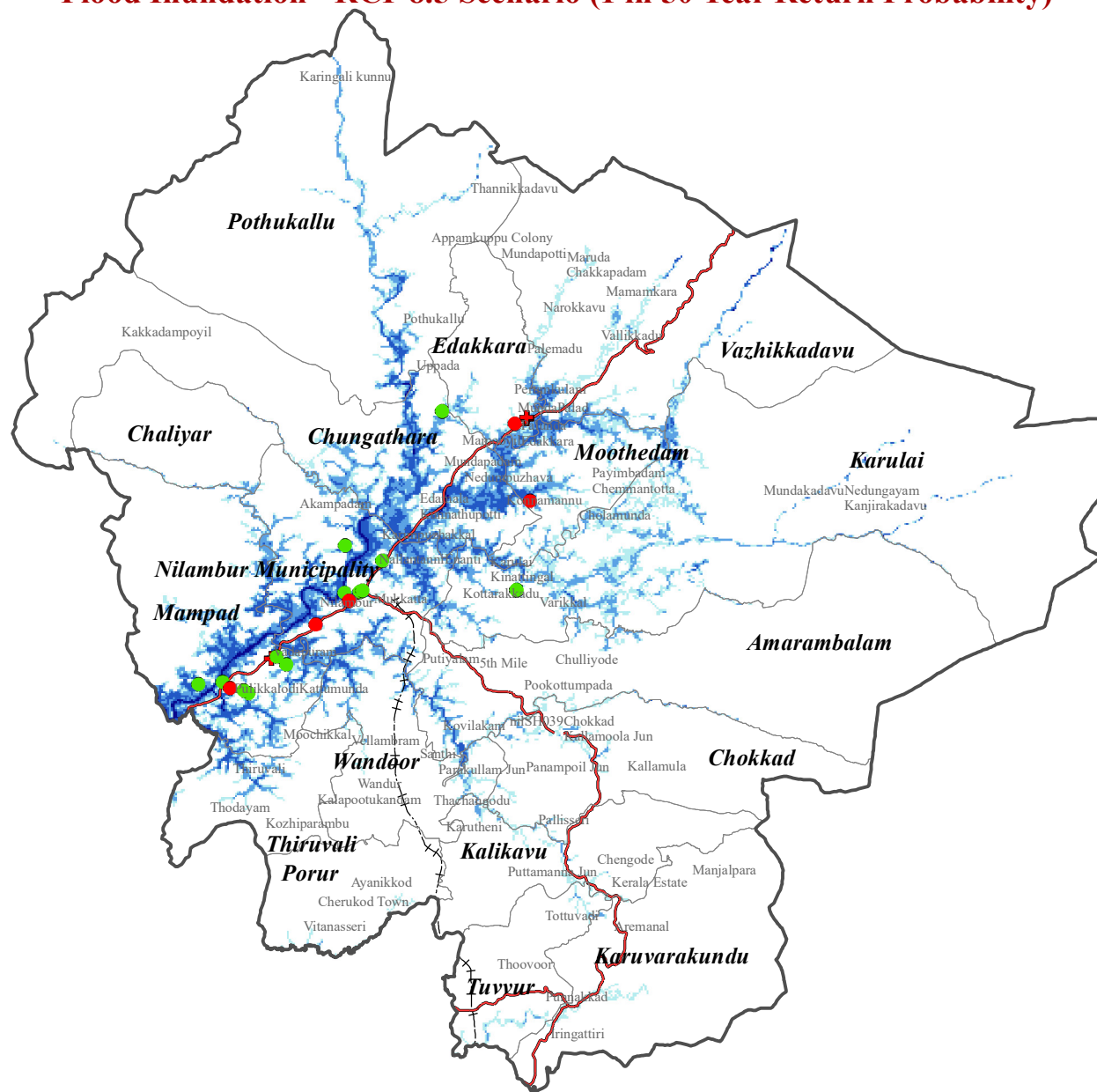
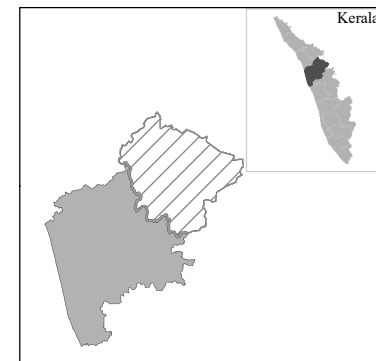

11°20'0"N

11°20'0"N

Flood Water Level (m)



Legend

- Taluk Boundary
- National Highway
- Govt Schools
- Private Schools
- State Highway
- Railway
- Hospital
- Local Government

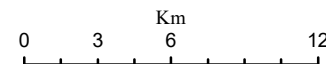

RISK LAB, KSEOC
 Kerala State Disaster Management Authority
 Thiruvananthapuram

External boundaries are not verified. Reference purpose only
 Source: KSREC, KSDMA, UNEP, UN GRID, CIMA (Italy)

76°0'0"E

76°20'0"E

76°40'0"E

76°0'0"E

76°20'0"E

76°40'0"E

NILAMBUR TALUK (MALAPPURAM DISTRICT)

Flood Inundation - RCP 8.5 Scenario (1 in 100 Year Return Probability)

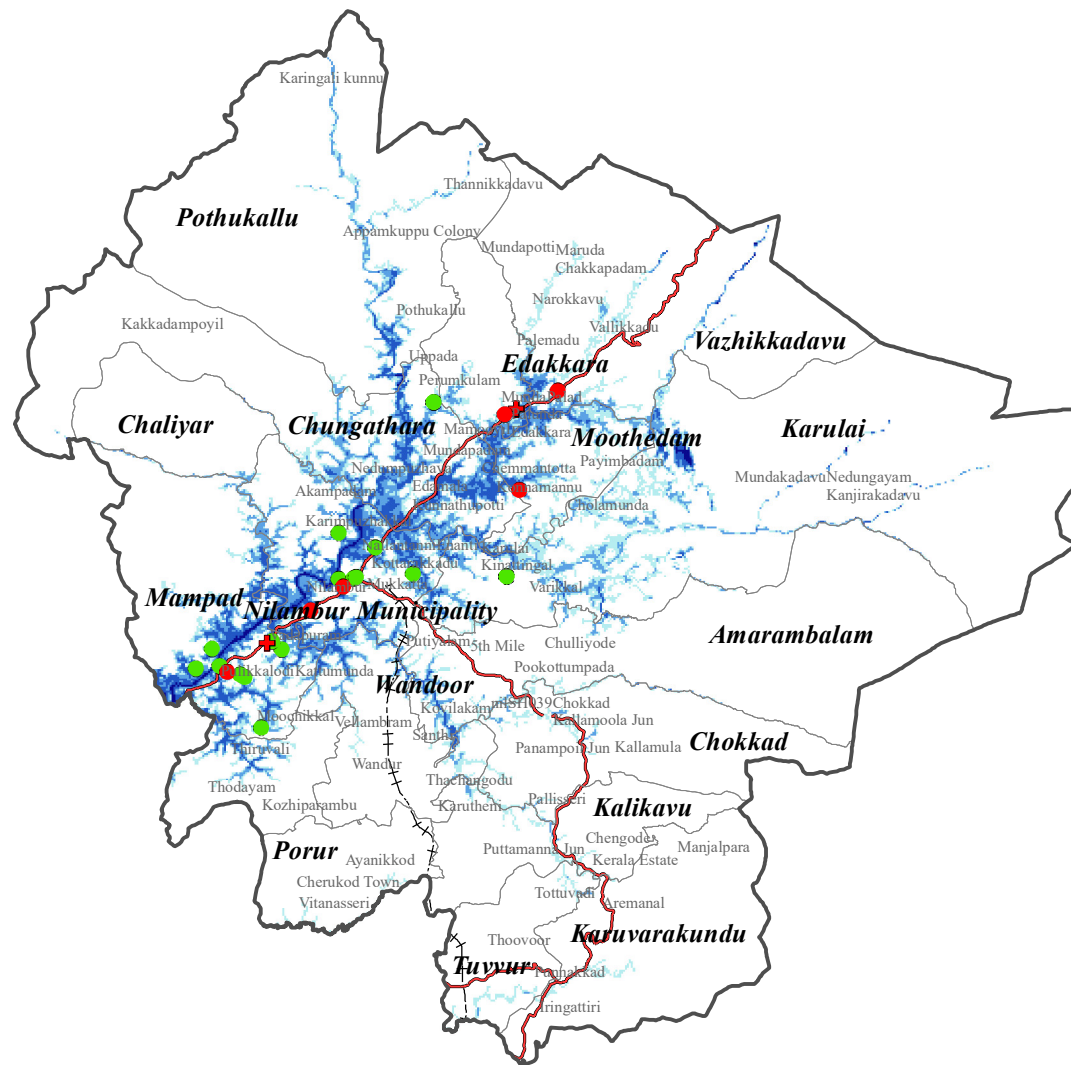
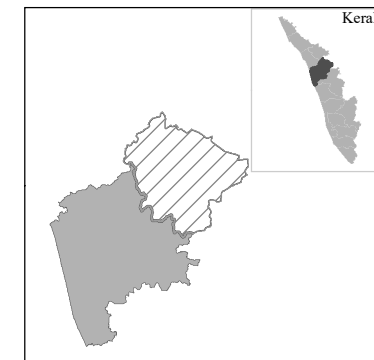

11°20'0"N

11°20'0"N

11°0'0"N

11°0'0"N

Flood Water Level (m)		Legend			
<4	4-8	8-12	>12	Taluk Boundary	National Highway
Local Government	State Highway	Govt Schools	Private Schools	Hospital	
				Railway	

76°0'0"E

76°20'0"E

76°40'0"E

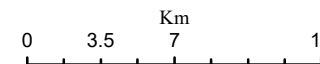

RISK LAB, KSEOC
 Kerala State Disaster Management Authority
 Thiruvananthapuram
External boundaries are not verified. Reference purpose only
 Source: KSREC, KSDMA, UNEP, UN GRID, CIMA (Italy)

76°0'0"E

76°20'0"E

76°40'0"E

NILAMBUR TALUK (MALAPPURAM DISTRICT)

Flood Inundation - RCP 8.5 Scenario (1 in 200 Year Return Probability)

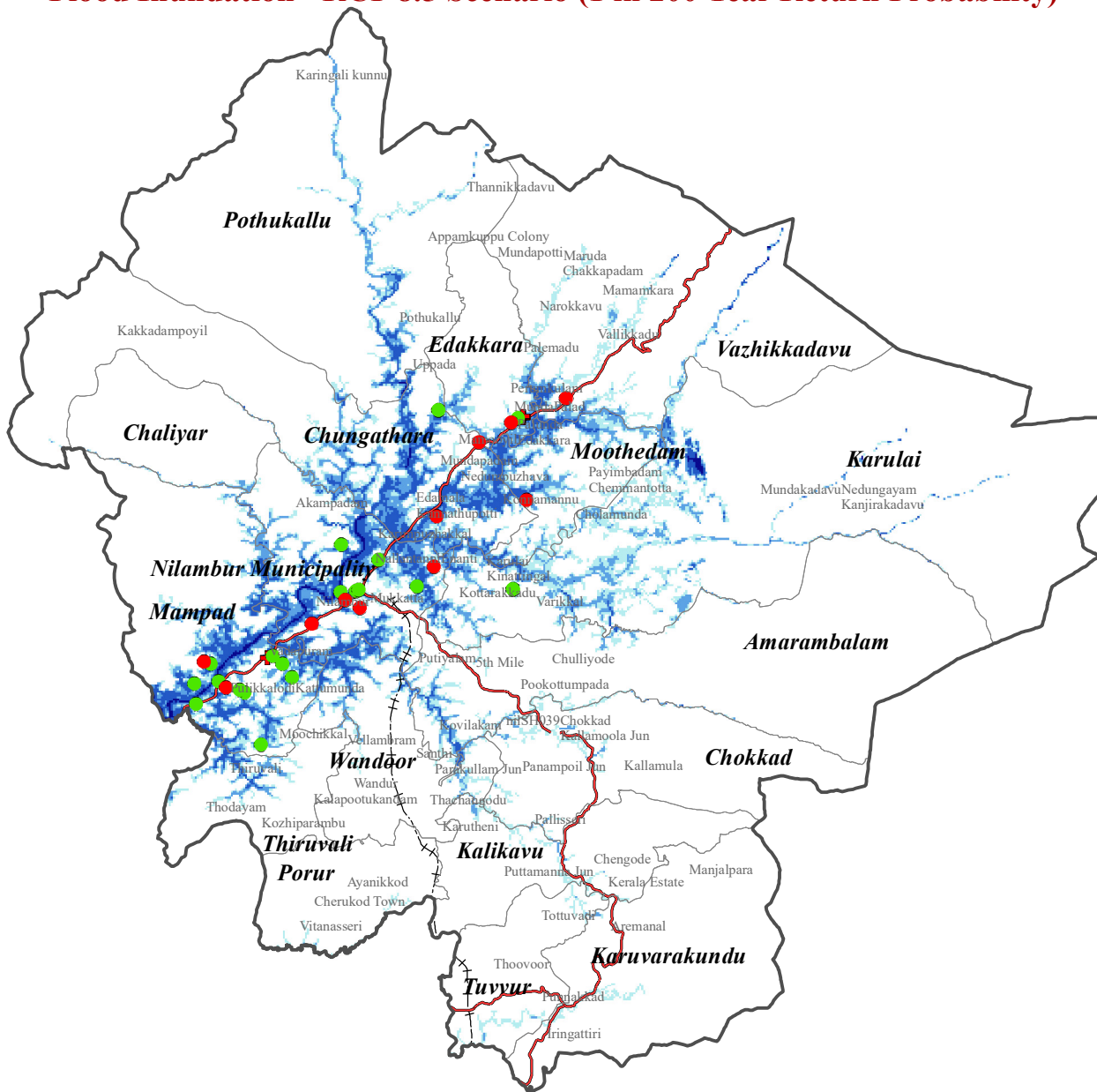
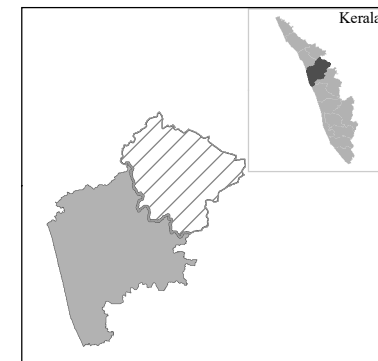

11°20'0"N

11°20'0"N

Flood Water Level (m)

Legend

- | | | | | | | | | | | | |
|--|-----|--|------|--|------------------|--|------------------|--|--------------|--|-----------------|
| | <4 | | 8-12 | | Taluk Boundary | | National Highway | | Govt Schools | | Private Schools |
| | 4-8 | | >12 | | Local Government | | State Highway | | Railway | | Hospital |

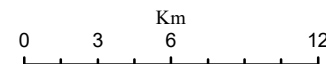

RISK LAB, KSEOC
 Kerala State Disaster Management Authority
 Thiruvananthapuram

External boundaries are not verified. Reference purpose only
 Source: KSREC, KSDMA, UNEP, UN GRID, CIMA (Italy)

76°0'0"E

76°20'0"E

76°40'0"E

76°0'0"E

76°20'0"E

76°40'0"E

NILAMBUR TALUK (MALAPPURAM DISTRICT)

Flood Inundation - RCP 8.5 Scenario (1 in 500 Year Return Probability)

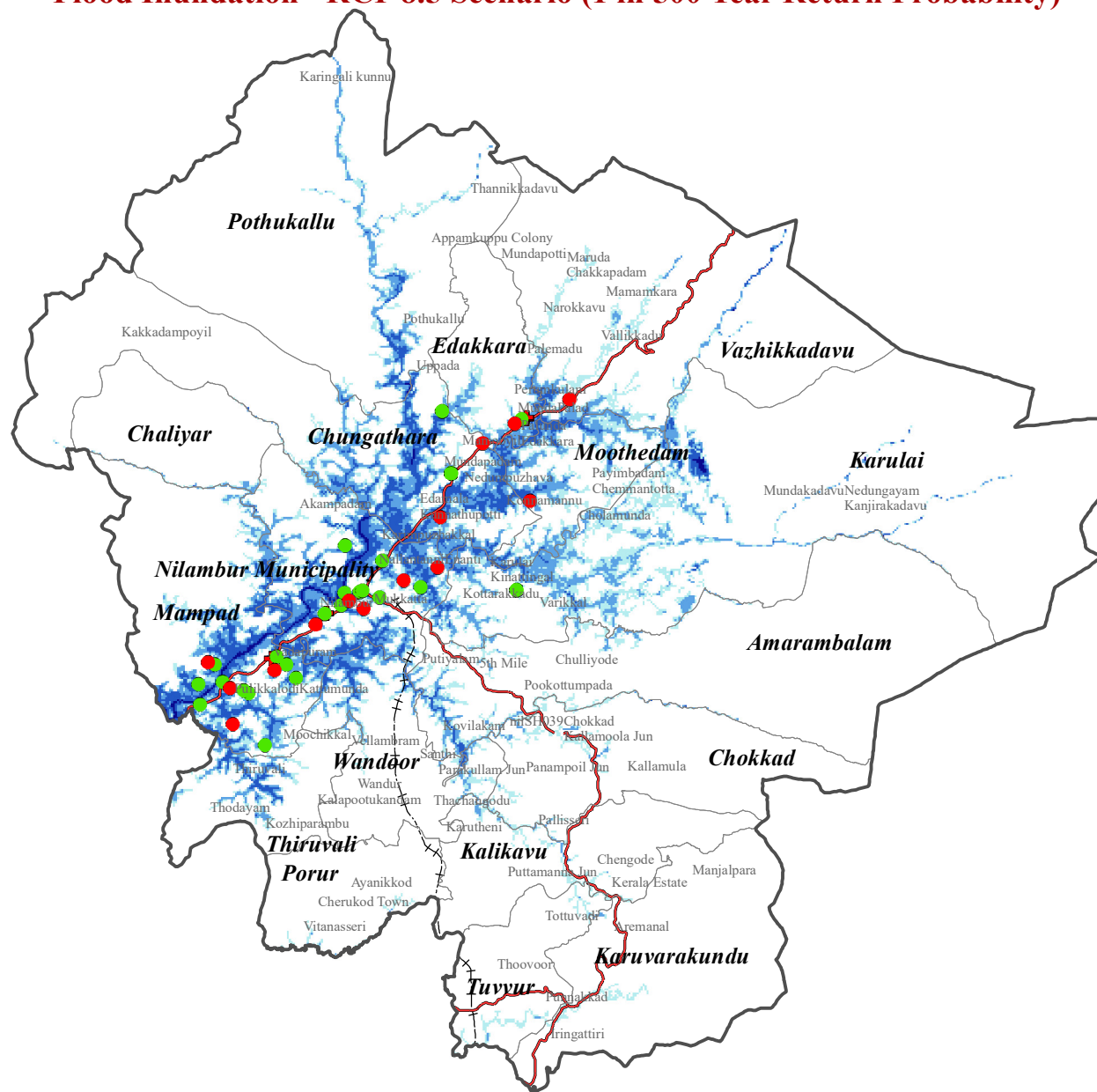
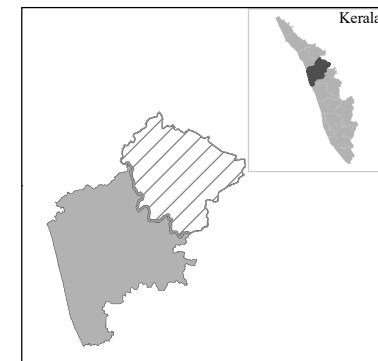

11°20'0"N

11°20'0"N

Flood Water Level (m)



Legend

- Taluk Boundary
- National Highway
- Govt Schools
- Private Schools
- Local Government
- State Highway
- Railway
- Hospital

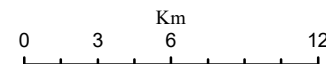

External boundaries are not verified. Reference purpose only.
 Source: KSREC, KSDMA, UNEP, UN GRID, CIMA (Italy)

76°0'0"E

76°20'0"E

76°40'0"E

MALAPPURAM DISTRICT						
NILAMBUR TALUK						
Name of exposed Hospital/School (LSG)	Return Probability (Climate Change Scenario - RCP 8.5)					
	1 in 10 Year	1 in 25 Year	1 in 50 Year	1 in 100 Year	1 in 200 Year	1 in 500 Year
Chungathara						
School						
Chempankolly AmLPS						✓
Chungathara G L P S						✓
G.L.P.S Chungathara					✓	✓
Konnamanna ALPS						✓
Konnamanna GUPS						✓
Pallikuth GUPS						✓
Pathirippadam GLPS		✓	✓	✓	✓	✓
Edakkara						
Hospital						
Ernad Hospital, Edakkara	✓	✓	✓	✓	✓	✓
KPM Hospital Edakkara	✓	✓	✓	✓	✓	✓
School						
G.L.P.S Pathiripadam	✓	✓	✓	✓	✓	✓
GHSS Edakkara					✓	✓
Karulai						
School						
Pulliyil GUPS	✓	✓	✓	✓	✓	✓
Ssa Kuttimala	✓	✓	✓	✓	✓	✓
Varikkal GLPS	✓	✓	✓	✓	✓	✓
Mampad						
Hospital						
New Life Hospital, Vadapuram			✓	✓	✓	✓
School						
G.L.P.S Thiruvai					✓	✓
G.U.P.S Kattumunda East	✓	✓	✓	✓	✓	✓
GmLPS Panthalingal				✓	✓	✓
Mampad AmUPS					✓	✓
Mampad North GmLPS		✓	✓	✓	✓	✓
MeSHSS Mampad			✓	✓	✓	✓
Naduvakkad GLPS		✓	✓	✓	✓	✓
Odayikkal PumLPS				✓	✓	✓
Pongallur AkmLPS					✓	✓
Pullippadam GLPS		✓	✓	✓	✓	✓
Vadapuram GmLPS	✓	✓	✓	✓	✓	✓
Vadapuram McUPS		✓	✓	✓	✓	✓

Moothedam						
School						
G.L.P.S Chola.M.Unda	✓	✓	✓	✓	✓	✓
Nilambur Municipality						
Hospital						
Elamkulam Hospital						✓
Elamkulam Hospital Nilambur						✓
School						
Chettiyangadi ALPS						✓
G.L.P.S Veettikuth	✓	✓	✓	✓	✓	✓
GmLPS Mukkatta						✓
GmLPS Nilambur		✓	✓	✓	✓	✓
GmvHSS Nilambur	✓	✓	✓	✓	✓	✓
I G M M R S Nilambur	✓	✓	✓	✓	✓	✓
Karimbuzha GmLPS		✓	✓	✓	✓	✓
Mankuth GLPS				✓	✓	✓
Myladi GUPS		✓	✓	✓	✓	✓
Nilambur GmUPS						✓
Vazhikkadavu						
School						
G.U.P.S Marutha				✓	✓	✓

PERINTHALMANNA TALUK (MALAPPURAM DISTRICT) Flood Inundation - RCP 8.5 Scenario (1 in 10 Year Return Probability)

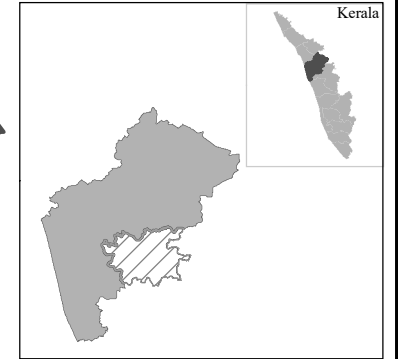

11°0'0"N

11°0'0"N

Flood Water Level (m)

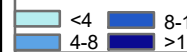

Legend

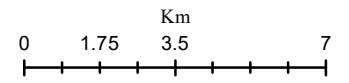
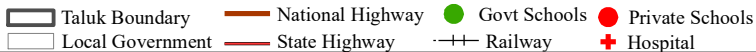

RISK LAB, KSEOC
Kerala State Disaster Management Authority
Thiruvananthapuram
External boundaries are not verified. Reference purpose only
Source: KSREC, KSDMA, UNEP, UN GRID, CIMA (Italy)

PERINTHALMANNA TALUK (MALAPPURAM DISTRICT) Flood Inundation - RCP 8.5 Scenario (1 in 25 Year Return Probability)

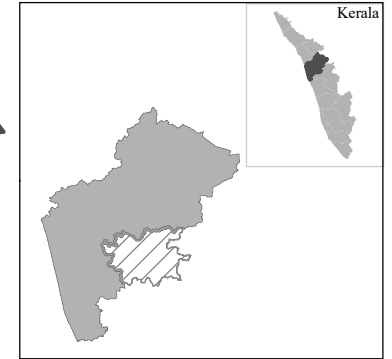

11°0'0"N

11°0'0"N

Flood Water Level (m)

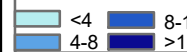

Legend

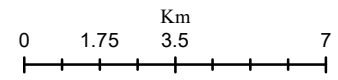
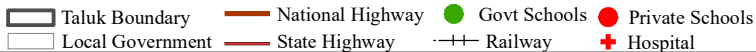

RISK LAB, KSEOC
Kerala State Disaster Management Authority
Thiruvananthapuram
External boundaries are not verified. Reference purpose only
Source: KSREC, KSDMA, UNEP, UN GRID, CIMA (Italy)

PERINTHALMANNA TALUK (MALAPPURAM DISTRICT) Flood Inundation - RCP 8.5 Scenario (1 in 50 Year Return Probability)

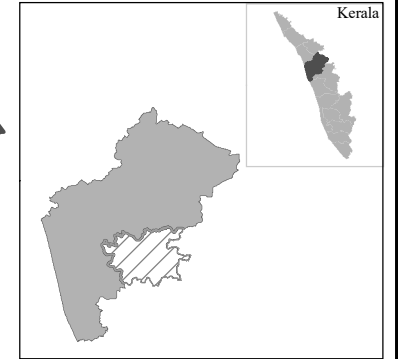

Flood Water Level (m)

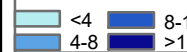

Legend

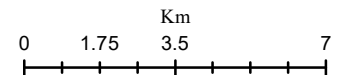
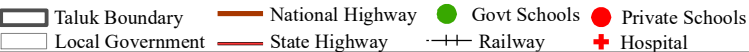

RISK LAB, KSEOC
Kerala State Disaster Management Authority
Thiruvananthapuram
External boundaries are not verified. Reference purpose only
Source: KSREC, KSDMA, UNEP, UN GRID, CIMA (Italy)

PERINTHALMANNA TALUK (MALAPPURAM DISTRICT) Flood Inundation - RCP 8.5 Scenario (1 in 100 Year Return Probability)

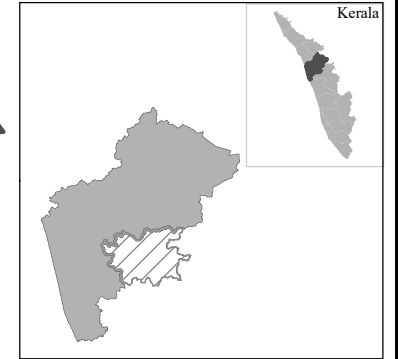

11°0'0"N

11°0'0"N

Flood Water Level (m)

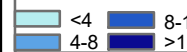

Legend

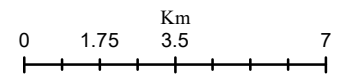
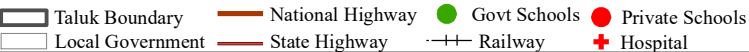

RISK LAB, KSEOC
Kerala State Disaster Management Authority
Thiruvananthapuram
External boundaries are not verified. Reference purpose only
Source: KSREC, KSDMA, UNEP, UN GRID, CIMA (Italy)

PERINTHALMANNA TALUK (MALAPPURAM DISTRICT) Flood Inundation - RCP 8.5 Scenario (1 in 200 Year Return Probability)

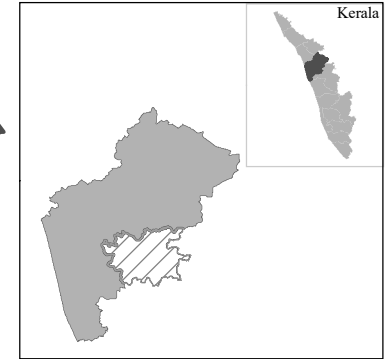

11°0'0"N

11°0'0"N

Flood Water Level (m)



Legend

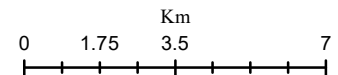
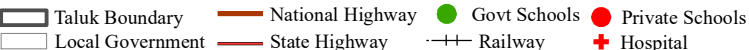

RISK LAB, KSEOC
Kerala State Disaster Management Authority
Thiruvananthapuram
External boundaries are not verified. Reference purpose only
Source: KSREC, KSDMA, UNEP, UN GRID, CIMA (Italy)

PERINTHALMANNA TALUK (MALAPPURAM DISTRICT) Flood Inundation - RCP 8.5 Scenario (1 in 500 Year Return Probability)

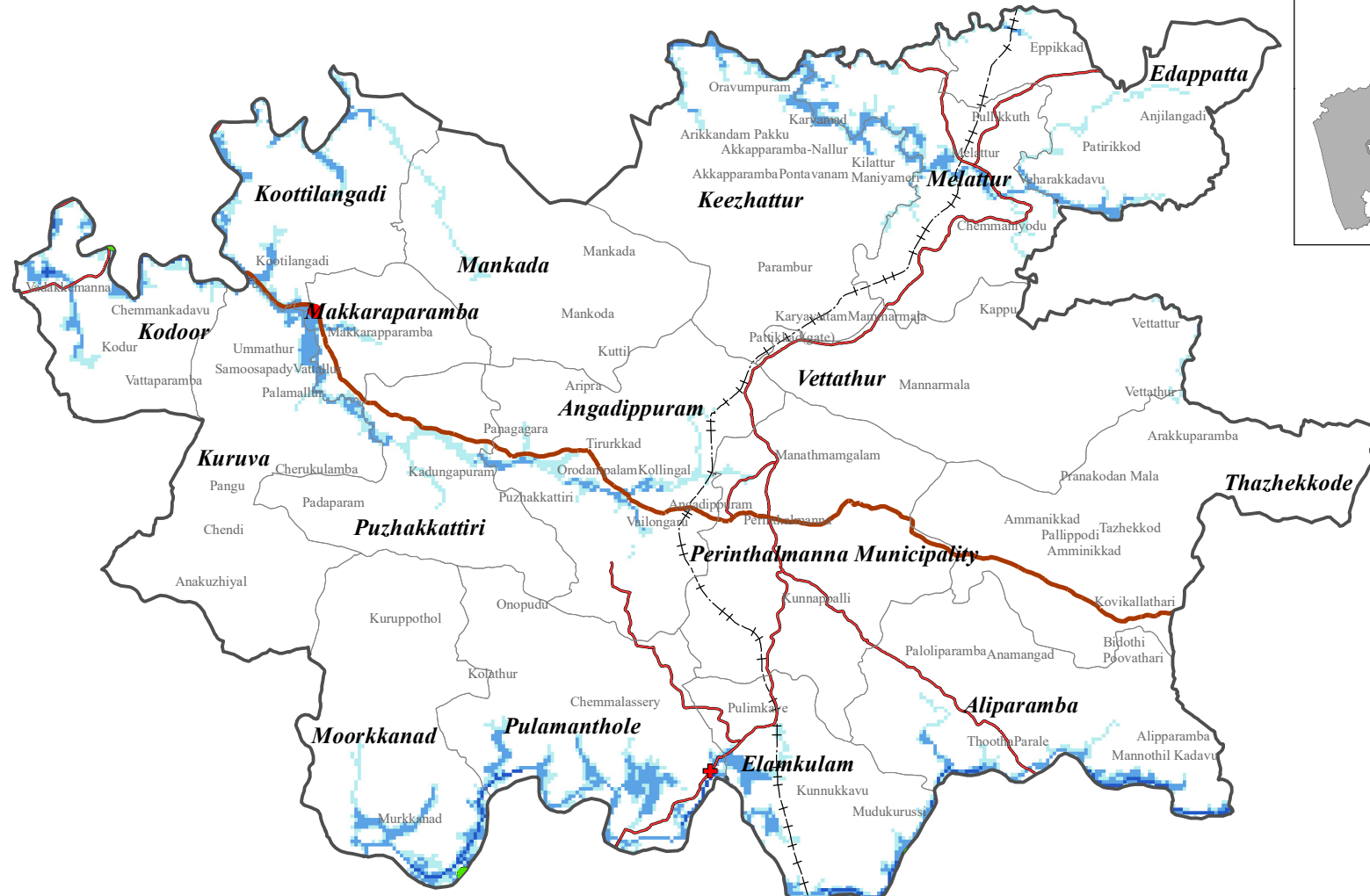
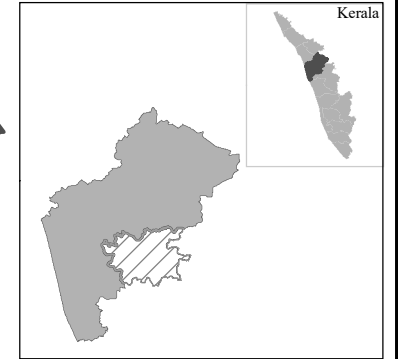

11°0'0"N

11°0'0"N

Flood Water Level (m)

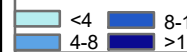

Legend

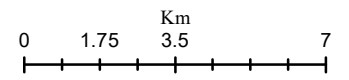
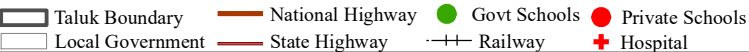

RISK LAB, KSEOC
Kerala State Disaster Management Authority
Thiruvananthapuram
External boundaries are not verified. Reference purpose only
Source: KSREC, KSDMA, UNEP, UN GRID, CIMA (Italy)

MALAPPURAM DISTRICT						
PERINTHALMANNA TALUK						
Name of exposed Hospital/School (LSG)	Return Probability (Climate Change Scenario - RCP 8.5)					
	1 in 10 Year	1 in 25 Year	1 in 50 Year	1 in 100 Year	1 in 200 Year	1 in 500 Year
Makkaraparamba						
School						
Vmhm U.P.S Punarppa	✓	✓	✓	✓	✓	✓
Pulamanthole						
Hospital						
Darushifa Clinic Kattuppara	✓	✓	✓	✓	✓	✓

PONNANI TALUK (MALAPPURAM DISTRICT) Flood Inundation - RCP 8.5 Scenario (1 in 10 Year Return Probability)

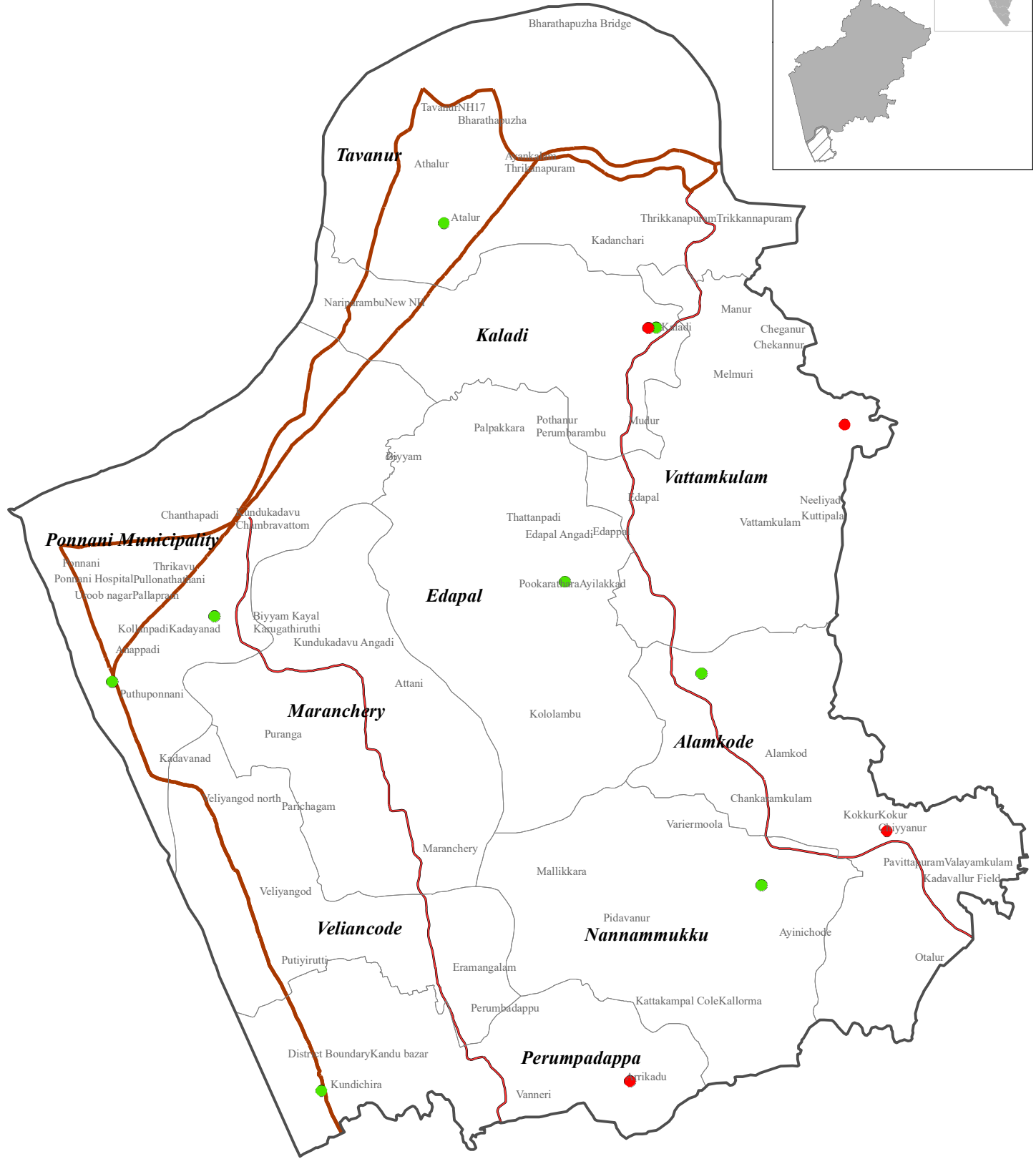
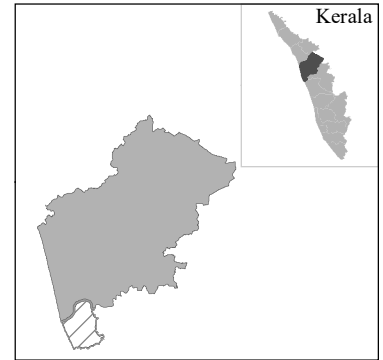

Flood Water Level (m)		Legend	
	<4		Taluk Boundary
	4-8		National Highway
	8-12		State Highway
	>12		Govt Schools
			Private Schools
			Hospital
			Local Government
			Railway

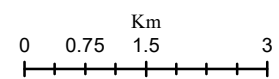

RISK LAB, KSEOC
 Kerala State Disaster Management Authority
 Thiruvananthapuram
External boundaries are not verified. Reference purpose only
 Source: KSREC, KSDMA, UNEP, UN GRID, CIMA (Italy)

PONNANI TALUK (MALAPPURAM DISTRICT) Flood Inundation - RCP 8.5 Scenario (1 in 25 Year Return Probability)

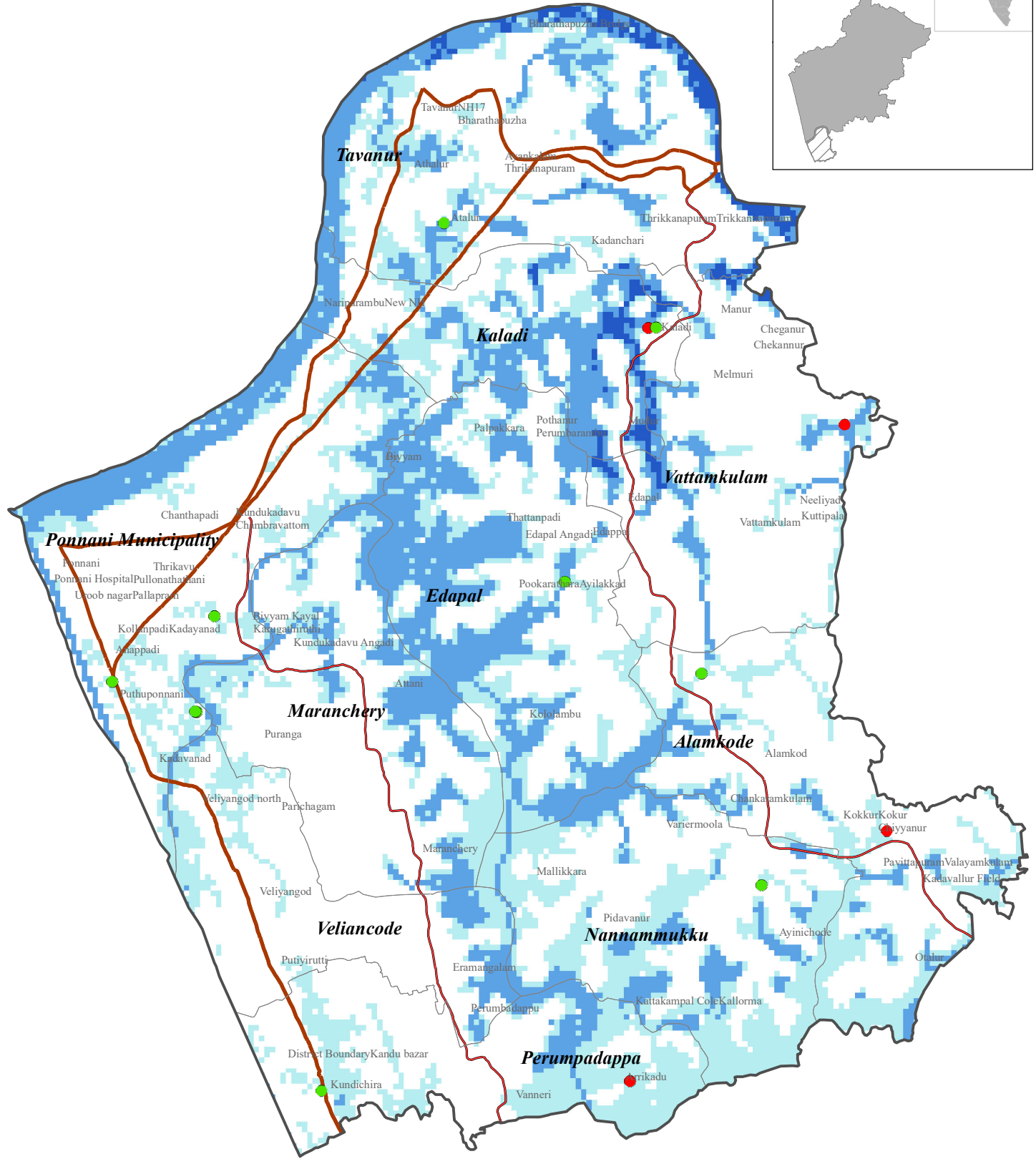
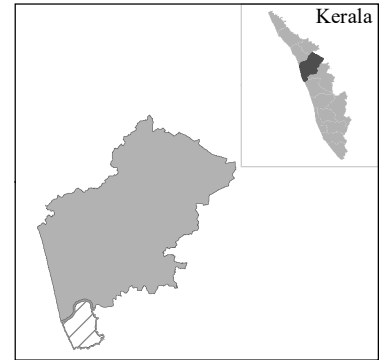

Flood Water Level (m)		Legend			
	<4		Taluk Boundary		Govt Schools
	4-8		State Highway		Private Schools
	8-12		Railway		Hospital
	>12		Local Government		

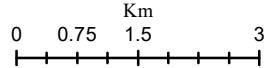

RISK LAB, KSEOC
 Kerala State Disaster Management Authority
 Thiruvananthapuram
External boundaries are not verified. Reference purpose only
 Source: KSREC, KSDMA, UNEP, UN GRID, CIMA (Italy)

PONNANI TALUK (MALAPPURAM DISTRICT) Flood Inundation - RCP 8.5 Scenario (1 in 50 Year Return Probability)

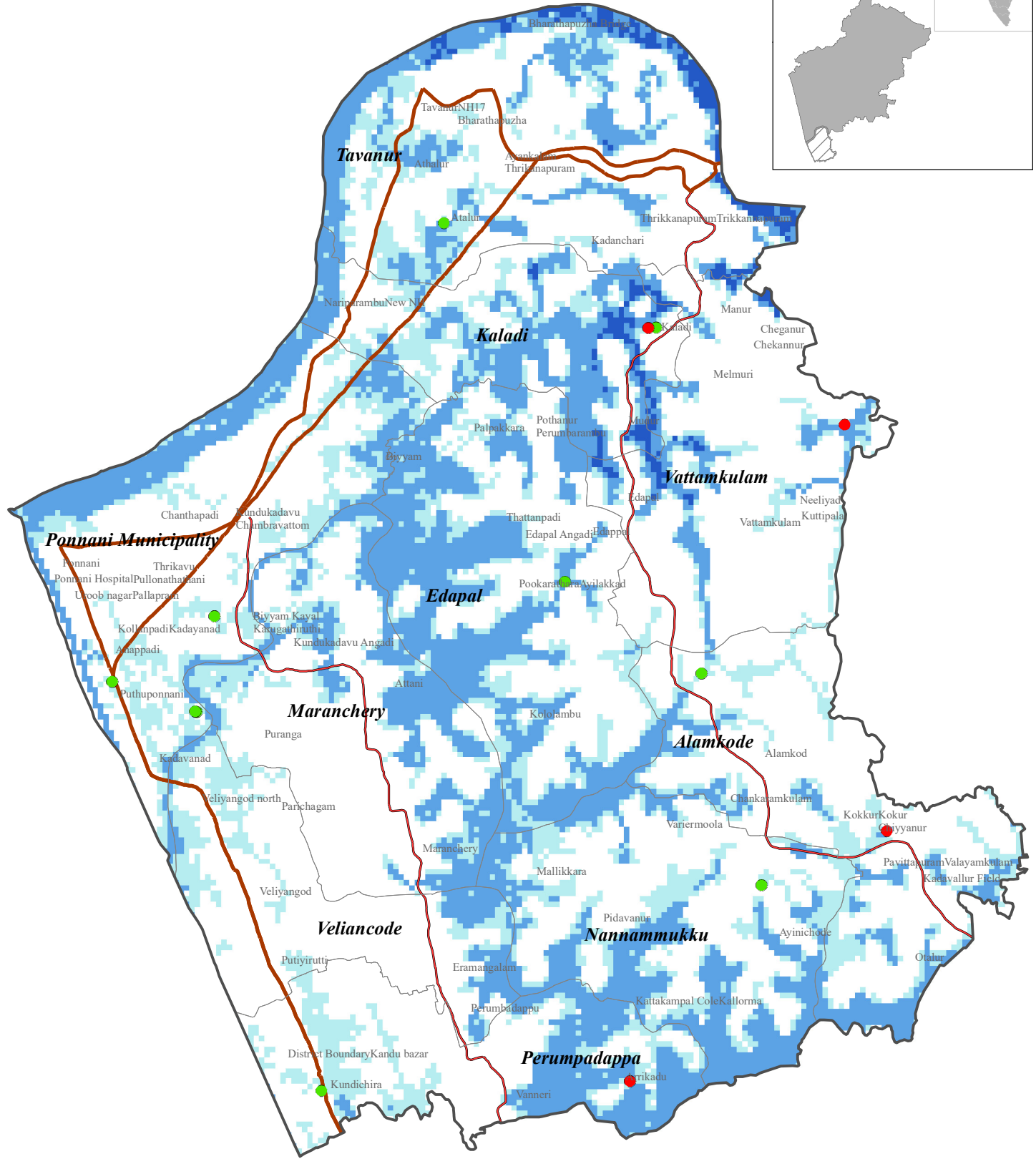
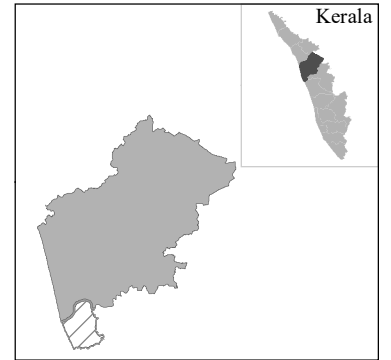

Flood Water Level (m)		Legend	
	<4		Taluk Boundary
	4-8		National Highway
	8-12		State Highway
	>12		Railway
	Local Government		Govt Schools
			Private Schools
			Hospital

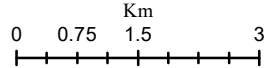

RISK LAB, KSEOC
 Kerala State Disaster Management Authority
 Thiruvananthapuram
External boundaries are not verified. Reference purpose only
 Source: KSREC, KSDMA, UNEP, UN GRID, CIMA (Italy)

76°00"E

PONNANI TALUK (MALAPPURAM DISTRICT)

Flood Inundation - RCP 8.5 Scenario (1 in 100 Year Return Probability)

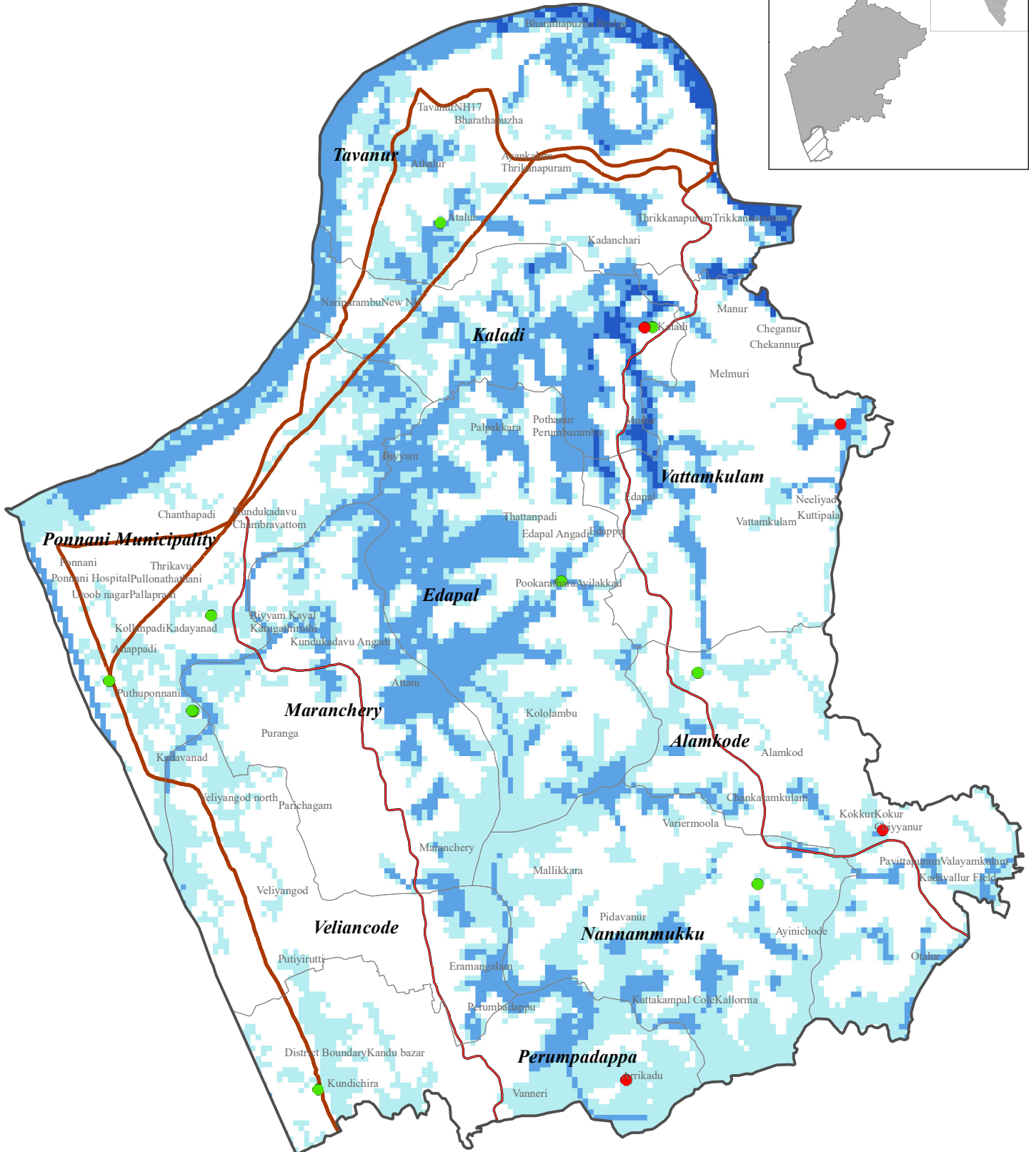
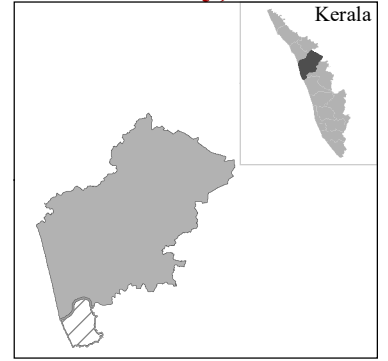

Flood Water Level (m)



Legend

- Taluk Boundary
- National Highway
- Govt Schools
- Private Schools
- State Highway
- Railway
- Hospital
- Local Government

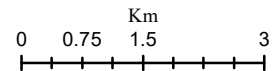

RISK LAB, KSEOC
Kerala State Disaster Management Authority
Thiruvananthapuram

External boundaries are not verified. Reference purpose only
Source: KSREC, KSDMA, UNEP, UN GRID, CIMA (Italy)

10°40'0"N

10°40'0"N

76°00"E

76°00"E

PONNANI TALUK (MALAPPURAM DISTRICT)

Flood Inundation - RCP 8.5 Scenario (1 in 200 Year Return Probability)

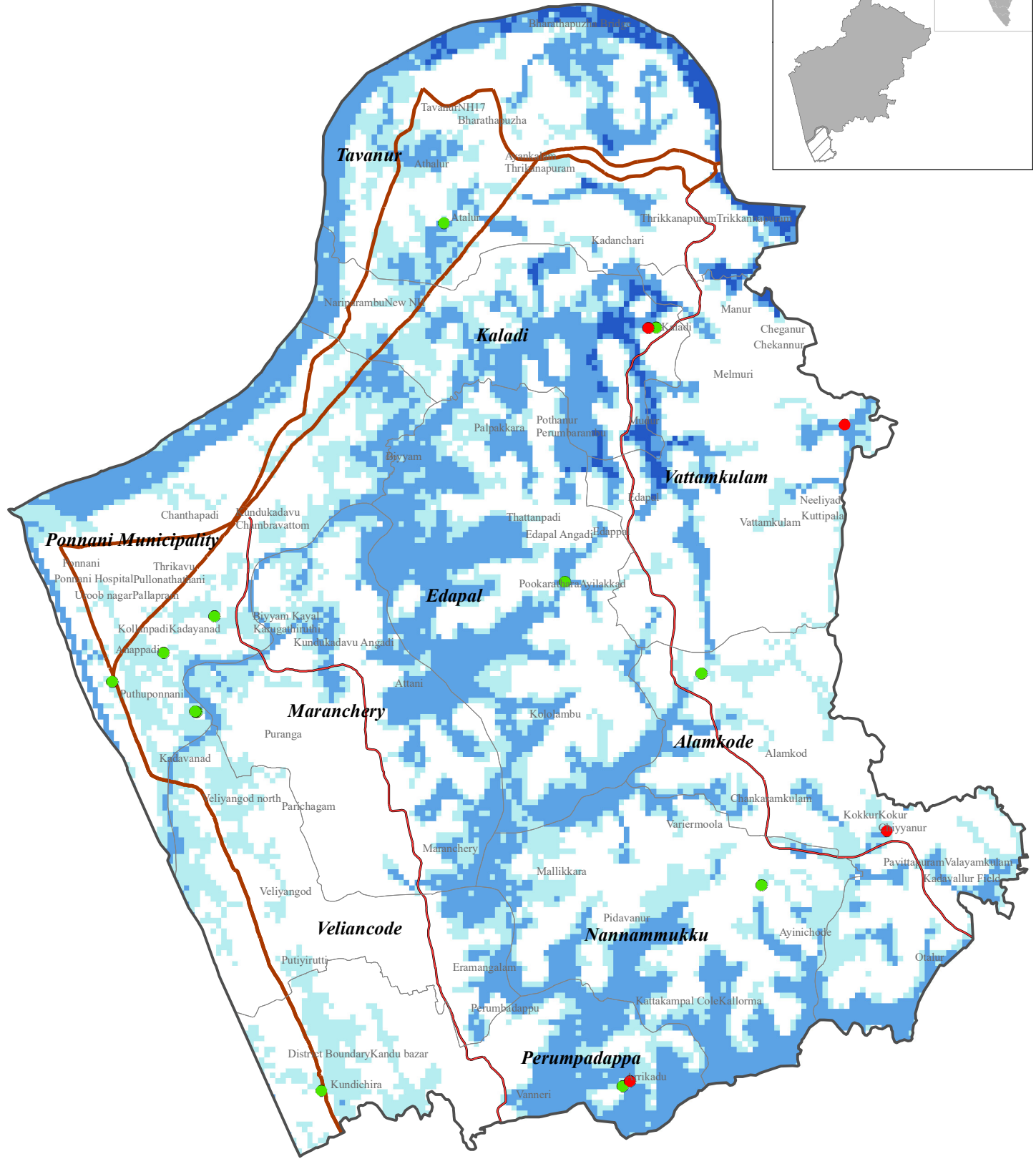
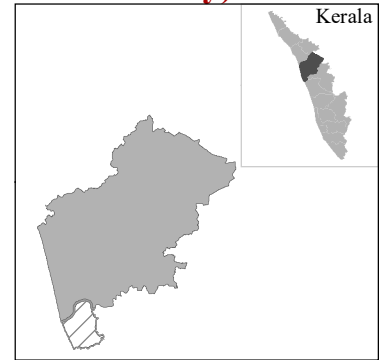

Flood Water Level (m)		Legend	
	<4		Taluk Boundary
	4-8		National Highway
	8-12		State Highway
	>12		Govt Schools
			Private Schools
			Hospital
			Railway
			Local Government

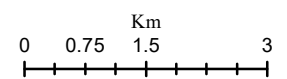

RISK LAB, KSEOC
 Kerala State Disaster Management Authority
 Thiruvananthapuram
 External boundaries are not verified. Reference purpose only
 Source: KSREC, KSDMA, UNEP, UN GRID, CIMA (Italy)

10°40'0"N

10°40'0"N

76°00"E

PONNANI TALUK (MALAPPURAM DISTRICT)

Flood Inundation - RCP 8.5 Scenario (1 in 500 Year Return Probability)

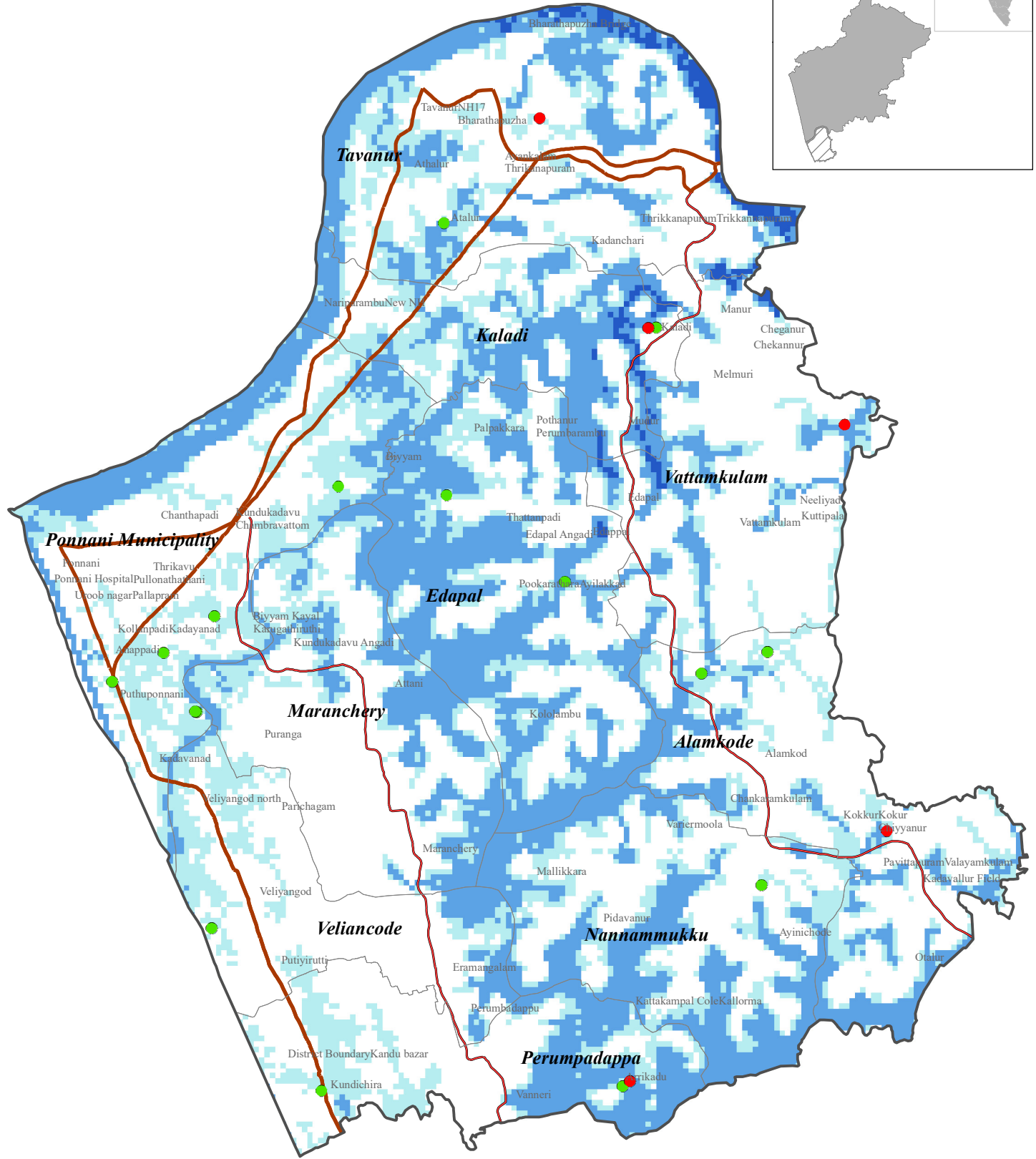
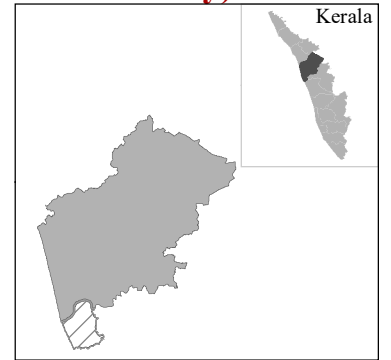

Flood Water Level (m)

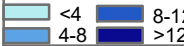

Legend

- Taluk Boundary
- National Highway
- Govt Schools
- Private Schools
- State Highway
- Railway
- Hospital
- Local Government

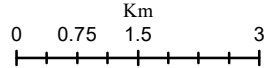

RISK LAB, KSEOC
 Kerala State Disaster Management Authority
 Thiruvananthapuram
 External boundaries are not verified. Reference purpose only
 Source: KSREC, KSDMA, UNEP, UN GRID, CIMA (Italy)

MALAPPURAM DISTRICT						
PONNANI TALUK						
Name of exposed Hospital/School (LSG)	Return Probability (Climate Change Scenario - RCP 8.5)					
	1 in 10 Year	1 in 25 Year	1 in 50 Year	1 in 100 Year	1 in 200 Year	1 in 500 Year
Alamkode						
School						
A. M. L. P. S. Kakkidippuram						✓
G.L.P.S Chiyapur	✓	✓	✓	✓	✓	✓
Technical H S S, Vattankulam, Malappuram	✓	✓	✓	✓	✓	✓
Edapal						
School						
D. H. O. H. S. S. Pookkathara	✓	✓	✓	✓	✓	✓
Vijaya A. U. P. S. Thuyyam						✓
Kaladi						
School						
G. L. P. S. Kaladi	✓	✓	✓	✓	✓	✓
G.L.P.S Kaladi	✓	✓	✓	✓	✓	✓
Nannammukku						
School						
G. M. L. P. S. Pallikara	✓	✓	✓	✓	✓	✓
Perumpadappa						
School						
A. M. L. P. S. Cheruvallur South					✓	✓
A. M. L. P. S. Palappetty South	✓	✓	✓	✓	✓	✓
G.F.U.P.S Palappetty	✓	✓	✓	✓	✓	✓
Ponnani Municipality						
School						
A. L. P. S. Ezhuvathiruthi	✓	✓	✓	✓	✓	✓
A. M. L. P. S. Karukathuruthi	✓	✓	✓	✓	✓	✓
G. F. U. P. S. Kadavanad		✓	✓	✓	✓	✓
G. U. P. S. Cheruvayikkara						✓
GLPS Kadavanad		✓	✓	✓	✓	✓
Technical High School Kuttippuram					✓	✓
Tavanur						
School						
G. L. P. S. B. P. Angadi	✓	✓	✓	✓	✓	✓
K.M.U .P.S Thavanur						✓

Vattamkulam						
School						
G.J.B.S Vattamkulam	✓	✓	✓	✓	✓	✓
Veliancode						
School						
G. F. L. P. S. Veliyancode						✓

TIRUR TALUK (MALAPPURAM DISTRICT)

Flood Inundation - RCP 8.5 Scenario (1 in 10 Year Return Probability)

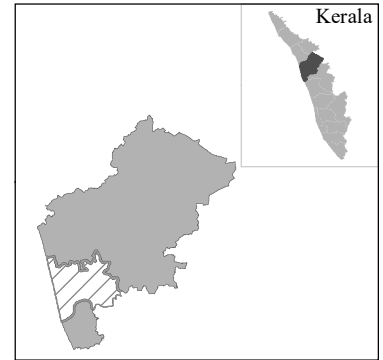

11°00'N

11°00'N

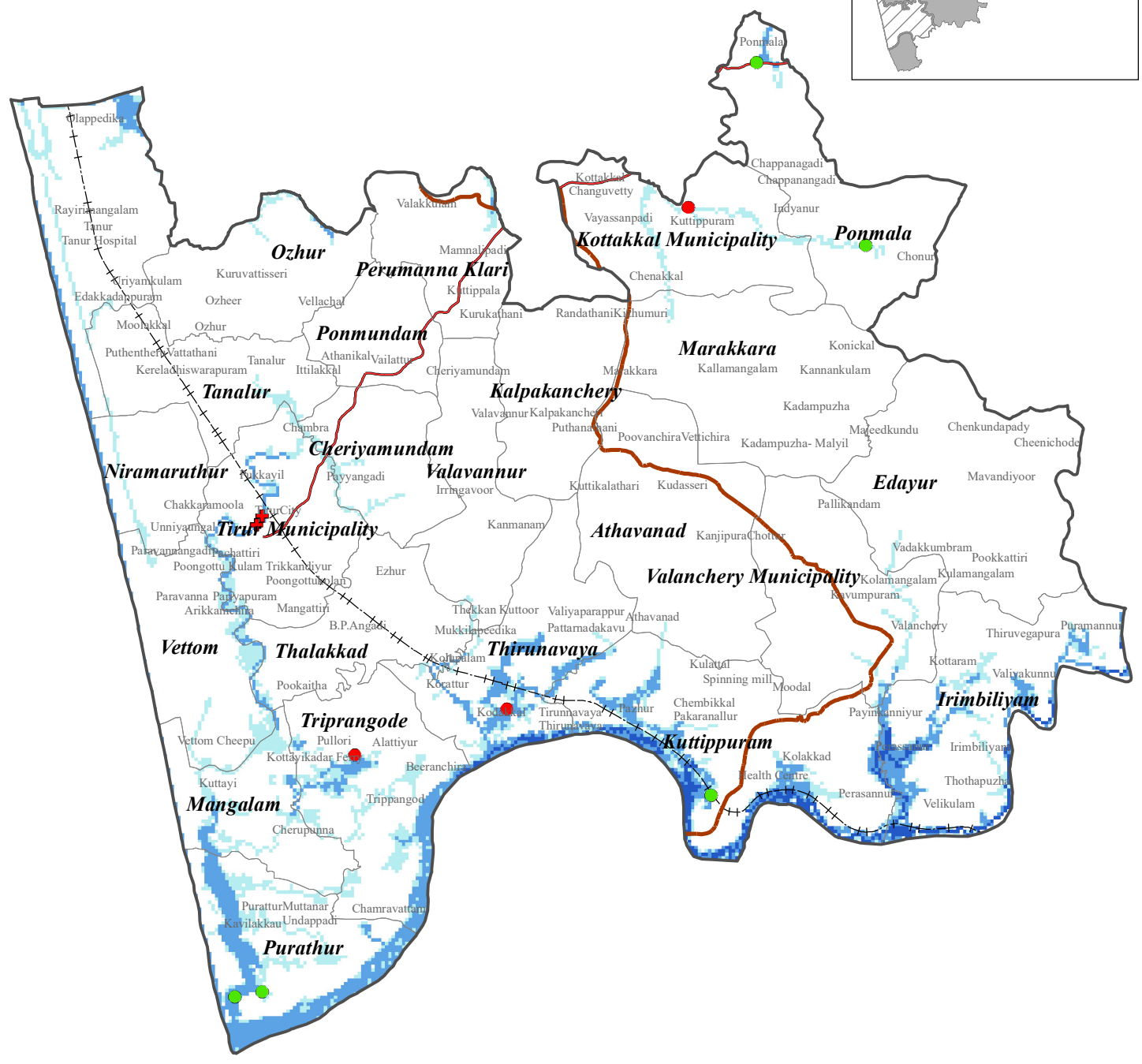

Flood Water Level (m)		Legend	
	<4		Taluk Boundary
	4-8		Local Government
	8-12		National Highway
	>12		State Highway
			Govt Schools
			Private Schools
			Hospital
			Railway

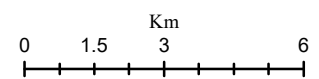

RISK LAB, KSEOC
 Kerala State Disaster Management Authority
 Thiruvananthapuram
 External boundaries are not verified. Reference purpose only
 Source: KSREC, KSDMA, UNEP, UN GRID, CIMA (Italy)

TIRUR TALUK (MALAPPURAM DISTRICT)

Flood Inundation - RCP 8.5 Scenario (1 in 25 Year Return Probability)

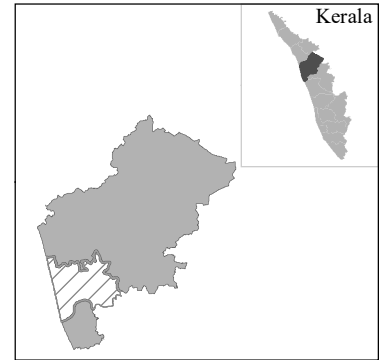

11°0'0"N

11°0'0"N

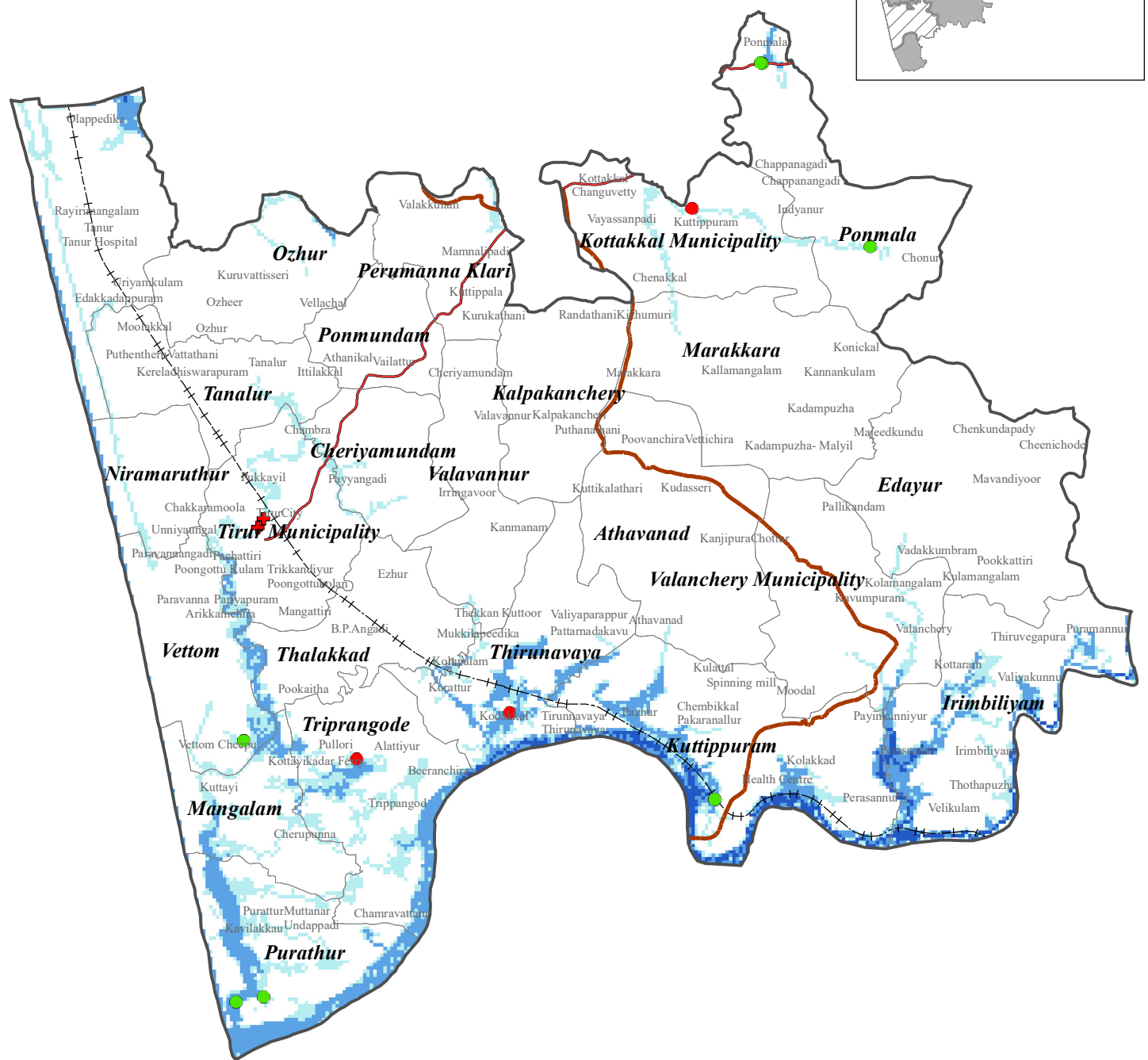

Flood Water Level (m)		Legend	
	<4		Taluk Boundary
	4-8		Local Government
	8-12		National Highway
	>12		State Highway
			Govt Schools
			Private Schools
			Hospital
			Railway

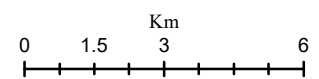

RISK LAB, KSEOC
 Kerala State Disaster Management Authority
 Thiruvananthapuram
 External boundaries are not verified. Reference purpose only
 Source: KSREC, KSDMA, UNEP, UN GRID, CIMA (Italy)

TIRUR TALUK (MALAPPURAM DISTRICT)

Flood Inundation - RCP 8.5 Scenario (1 in 50 Year Return Probability)

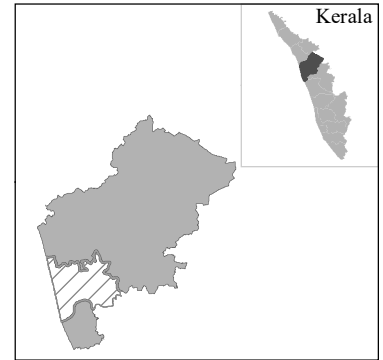

11°0'0"N

11°0'0"N

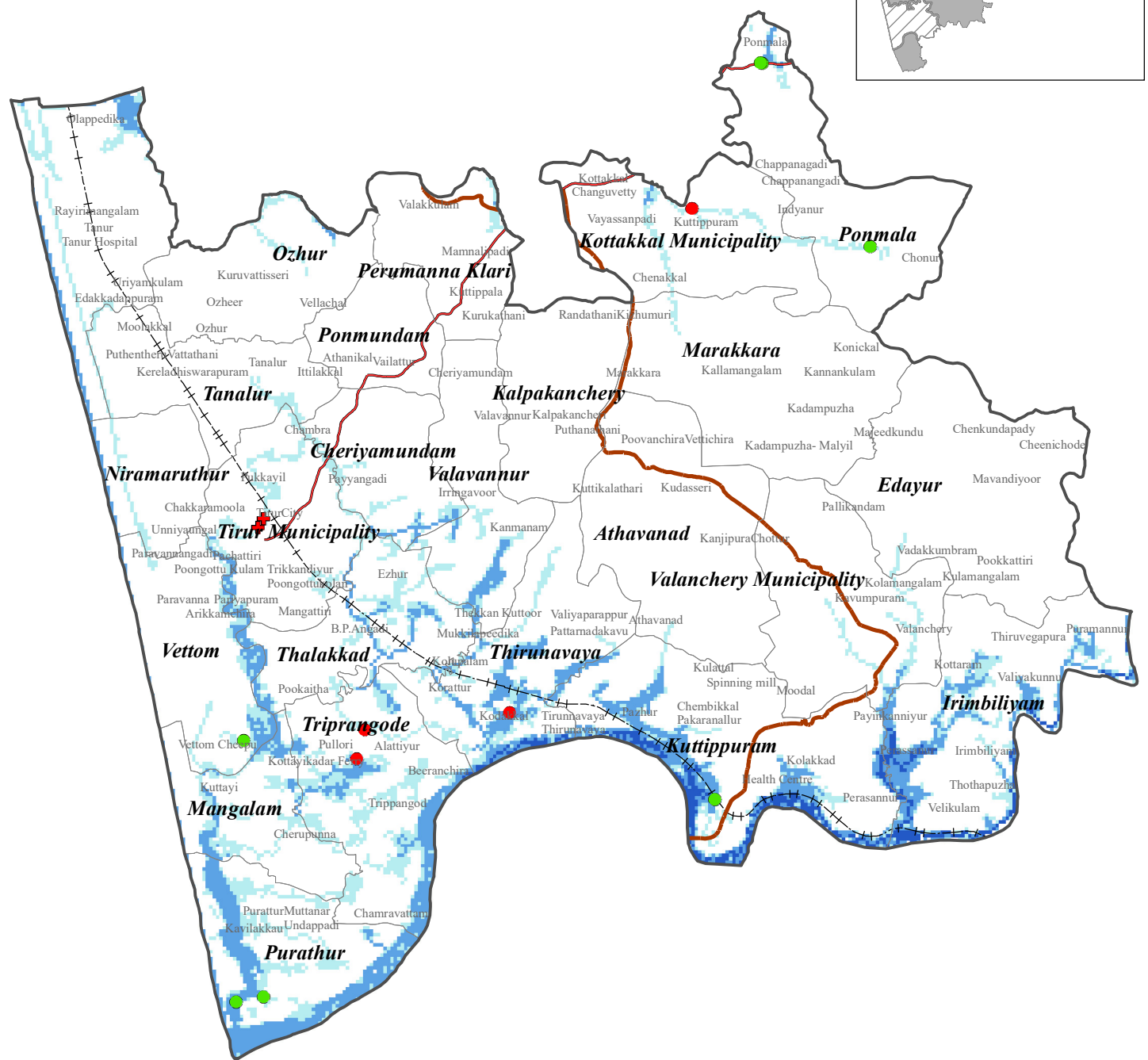

Flood Water Level (m)		Legend			
	<4		Taluk Boundary		Govt Schools
	4-8		Local Government		Private Schools
	8-12		National Highway		Hospital
	>12		State Highway		Railway

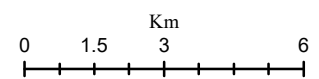

RISK LAB, KSEOC
 Kerala State Disaster Management Authority
 Thiruvananthapuram
 External boundaries are not verified. Reference purpose only
 Source: KSREC, KSDMA, UNEP, UN GRID, CIMA (Italy)

TIRUR TALUK (MALAPPURAM DISTRICT)

Flood Inundation - RCP 8.5 Scenario (1 in 100 Year Return Probability)

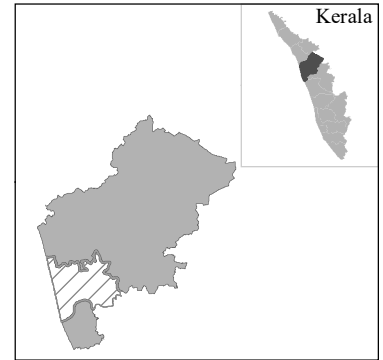

11°0'0"N

11°0'0"N

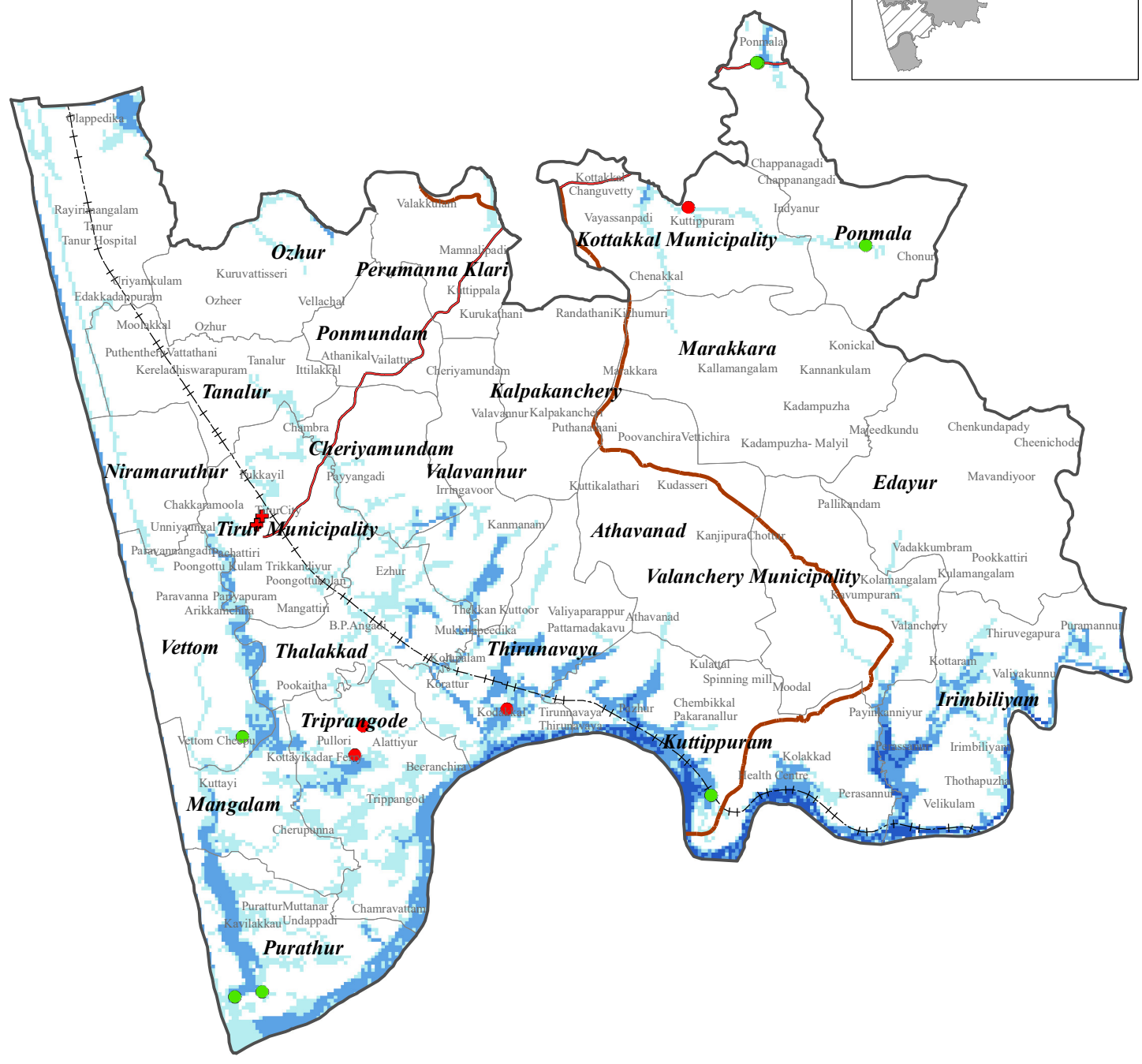

Flood Water Level (m)		Legend	
	<4		Taluk Boundary
	4-8		Local Government
	8-12		National Highway
	>12		State Highway
			Railway
			Govt Schools
			Private Schools
			Hospital

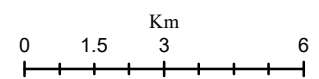

RISK LAB, KSEOC
 Kerala State Disaster Management Authority
 Thiruvananthapuram
 External boundaries are not verified. Reference purpose only
 Source: KSREC, KSDMA, UNEP, UN GRID, CIMA (Italy)

TIRUR TALUK (MALAPPURAM DISTRICT)

Flood Inundation - RCP 8.5 Scenario (1 in 200 Year Return Probability)

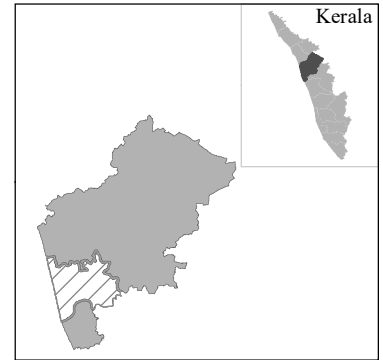

11°0'0"N

11°0'0"N

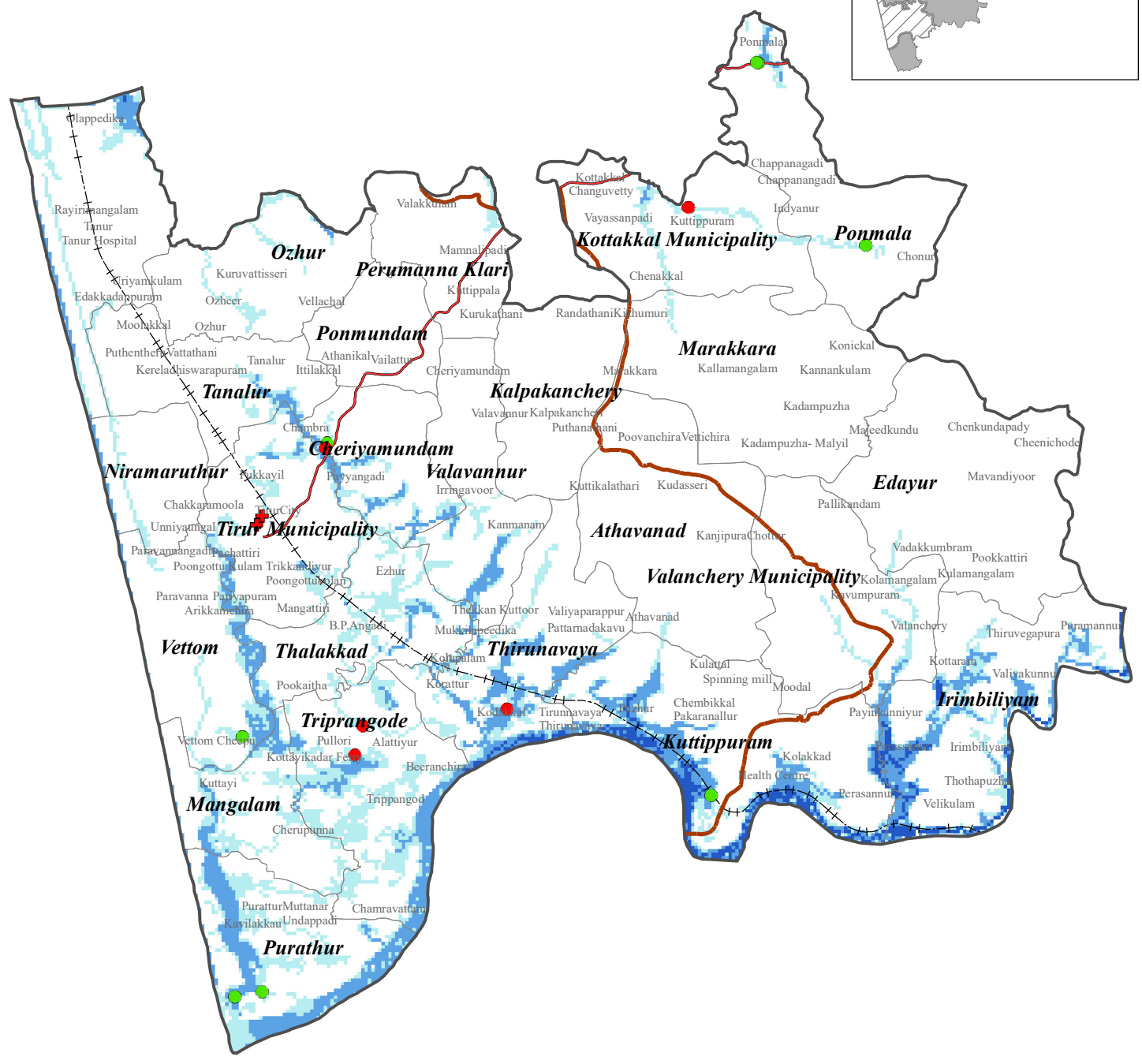

Flood Water Level (m)		Legend			
	<4		Taluk Boundary		Govt Schools
	4-8		Local Government		Private Schools
	8-12		National Highway		Hospital
	>12		State Highway		Railway

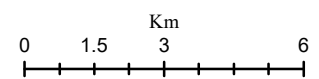

RISK LAB, KSEOC
 Kerala State Disaster Management Authority
 Thiruvananthapuram
 External boundaries are not verified. Reference purpose only
 Source: KSREC, KSDMA, UNEP, UN GRID, CIMA (Italy)

TIRUR TALUK (MALAPPURAM DISTRICT)

Flood Inundation - RCP 8.5 Scenario (1 in 500 Year Return Probability)

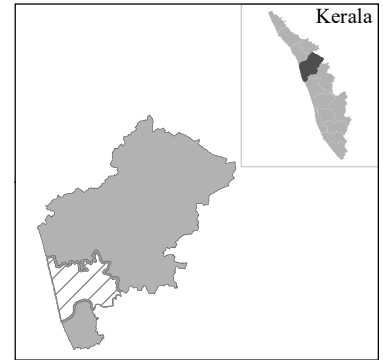

11°0'0"N

11°0'0"N

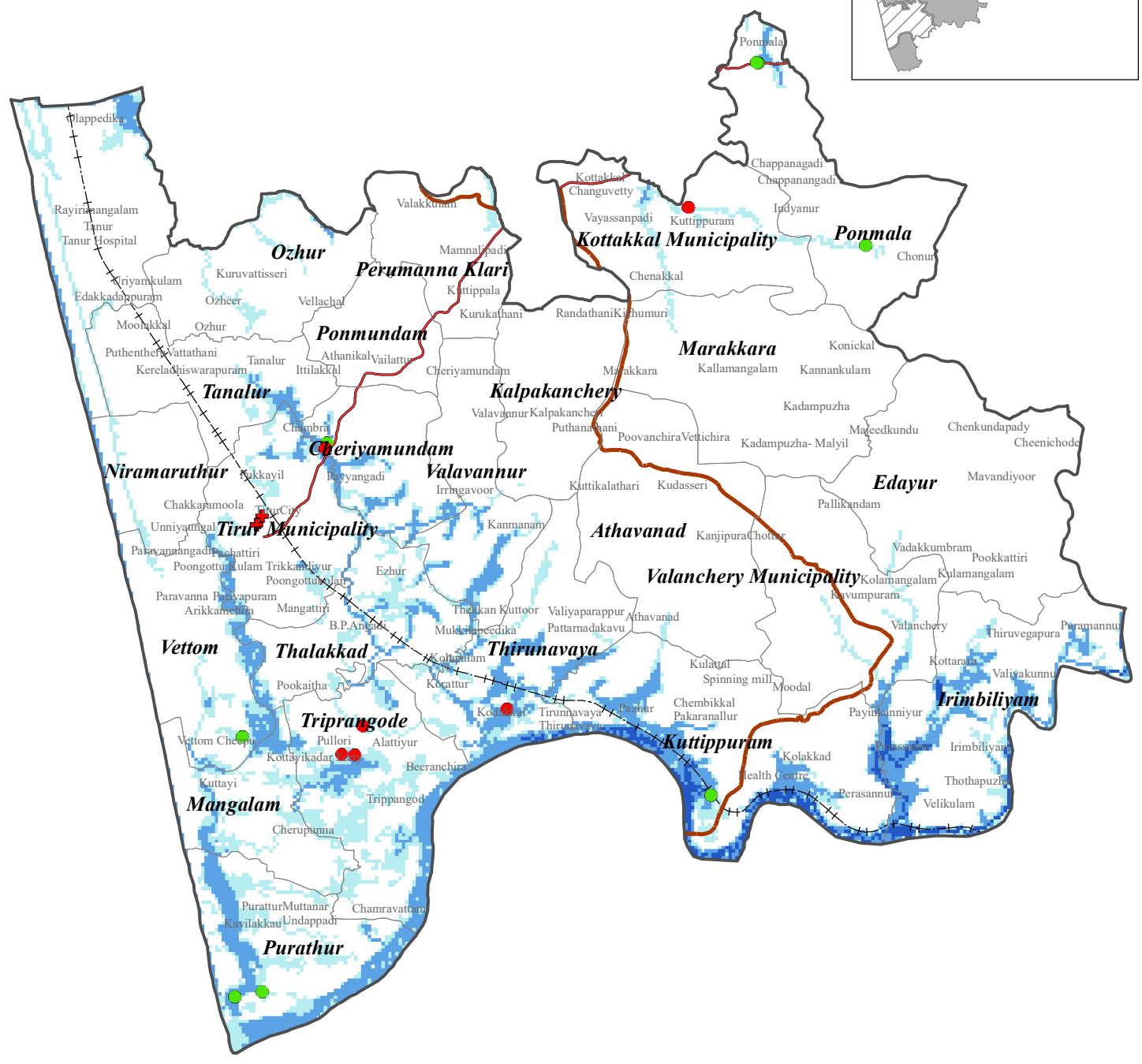

Flood Water Level (m)		Legend			
	<4		Taluk Boundary		Govt Schools
	4-8		Local Government		Private Schools
	8-12		National Highway		Hospital
	>12		State Highway		Railway

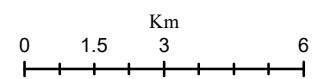

RISK LAB, KSEOC
 Kerala State Disaster Management Authority
 Thiruvananthapuram
 External boundaries are not verified. Reference purpose only
 Source: KSREC, KSDMA, UNEP, UN GRID, CIMA (Italy)

MALAPPURAM DISTRICT						
TIRUR TALUK						
Name of exposed Hospital/School (LSG)	Return Probability (Climate Change Scenario - RCP 8.5)					
	1 in 10 Year	1 in 25 Year	1 in 50 Year	1 in 100 Year	1 in 200 Year	1 in 500 Year
Cheriyamundam						
Hospital						
Alnoor Hospital						✓
School						
A. M. L. P. S. Cheriyamundam					✓	✓
G.M.L.P.S Thalakadathur					✓	✓
Kottakkal Municipality						
School						
G.U.P.S Kottakkal	✓	✓	✓	✓	✓	✓
Kuttippuram						
School						
K. S. M. M.A.L. P. S. Kazhuthallur	✓	✓	✓	✓	✓	✓
Ponmala						
School						
G.L.P.S. Choonur	✓	✓	✓	✓	✓	✓
G.M.L.P.S. Ponmala		✓	✓	✓	✓	✓
G.U.P.S. Ponmala	✓	✓	✓	✓	✓	✓
Purathur						
School						
A. H. M. L. P. S. Vettam	✓	✓	✓	✓	✓	✓
G. W. L. P. S. Purathur	✓	✓	✓	✓	✓	✓
Thirunavaya						
School						
G.L.P.S Valiyaparappur	✓	✓	✓	✓	✓	✓
Tirur Municipality						
Hospital						
Co Operative Hospital	✓	✓	✓	✓	✓	✓
Co-Operative Hospital Tirur	✓	✓	✓	✓	✓	✓
Triprangode						
School						
Timl.P.S Alathiyur	✓	✓	✓	✓	✓	✓
Vettom						
School						
T. I. M. L. P. S. Vettam		✓	✓	✓	✓	✓

TIRURANGADI TALUK (MALAPPURAM DISTRICT) Flood Inundation - RCP 8.5 Scenario (1 in 10 Year Return Probability)

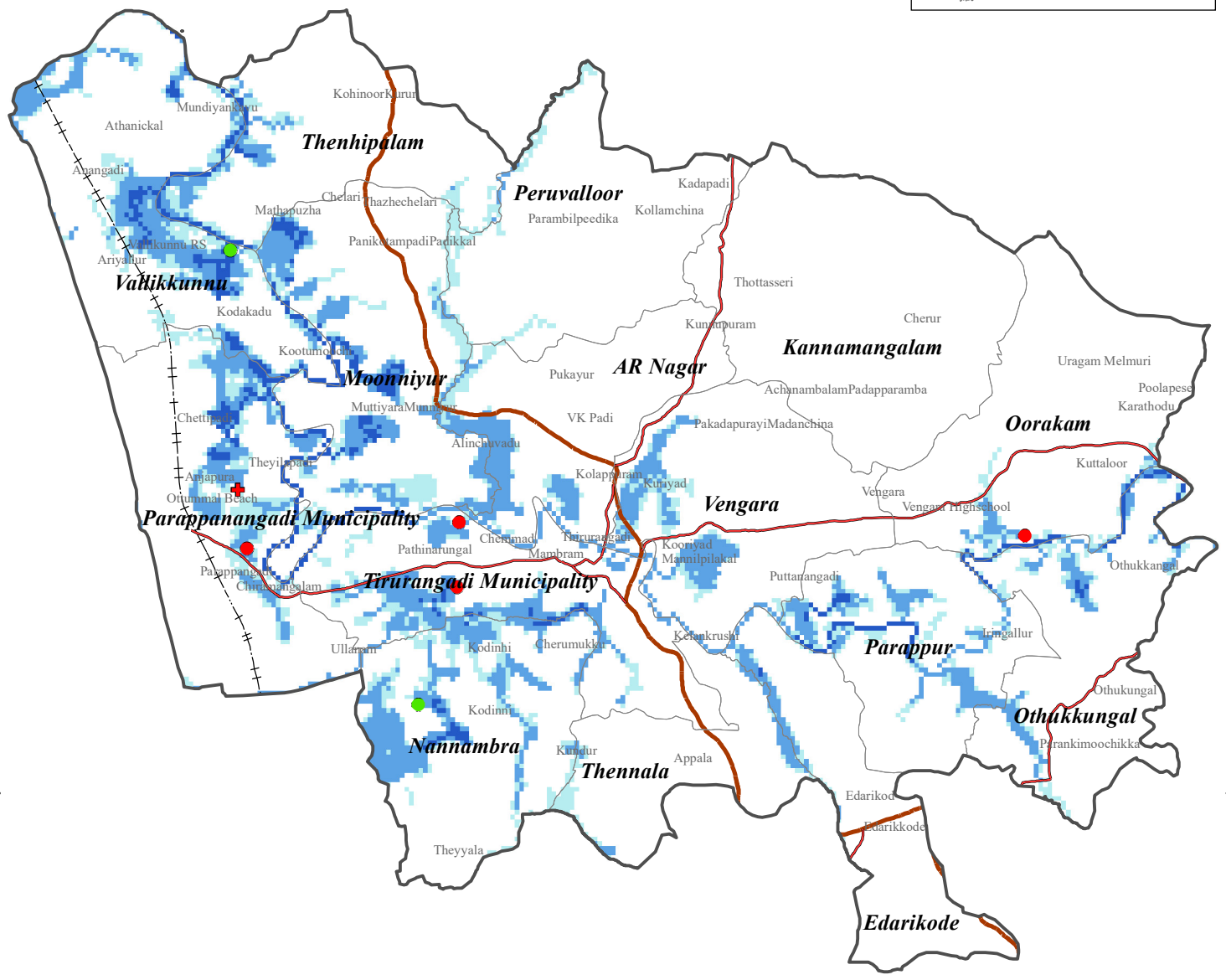
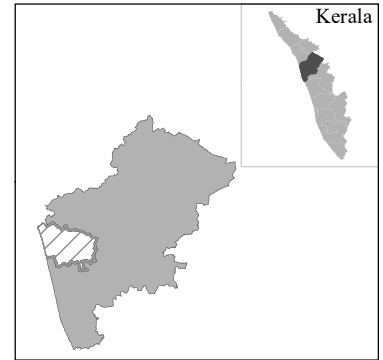

11°0'0"N

11°0'0"N

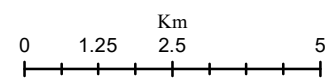

Flood Water Level (m)		Legend	
	<4		Taluk Boundary
	4-8		National Highway
	8-12		State Highway
	>12		Local Government
	Govt Schools		Private Schools
	Hospital		Railway

RISK LAB, KSEOC
 Kerala State Disaster Management Authority
 Thiruvananthapuram
 External boundaries are not verified. Reference purpose only
 Source: KSREC, KSDMA, UNEP, UN GRID, CIMA (Italy)

TIRURANGADI TALUK (MALAPPURAM DISTRICT) Flood Inundation - RCP 8.5 Scenario (1 in 25 Year Return Probability)

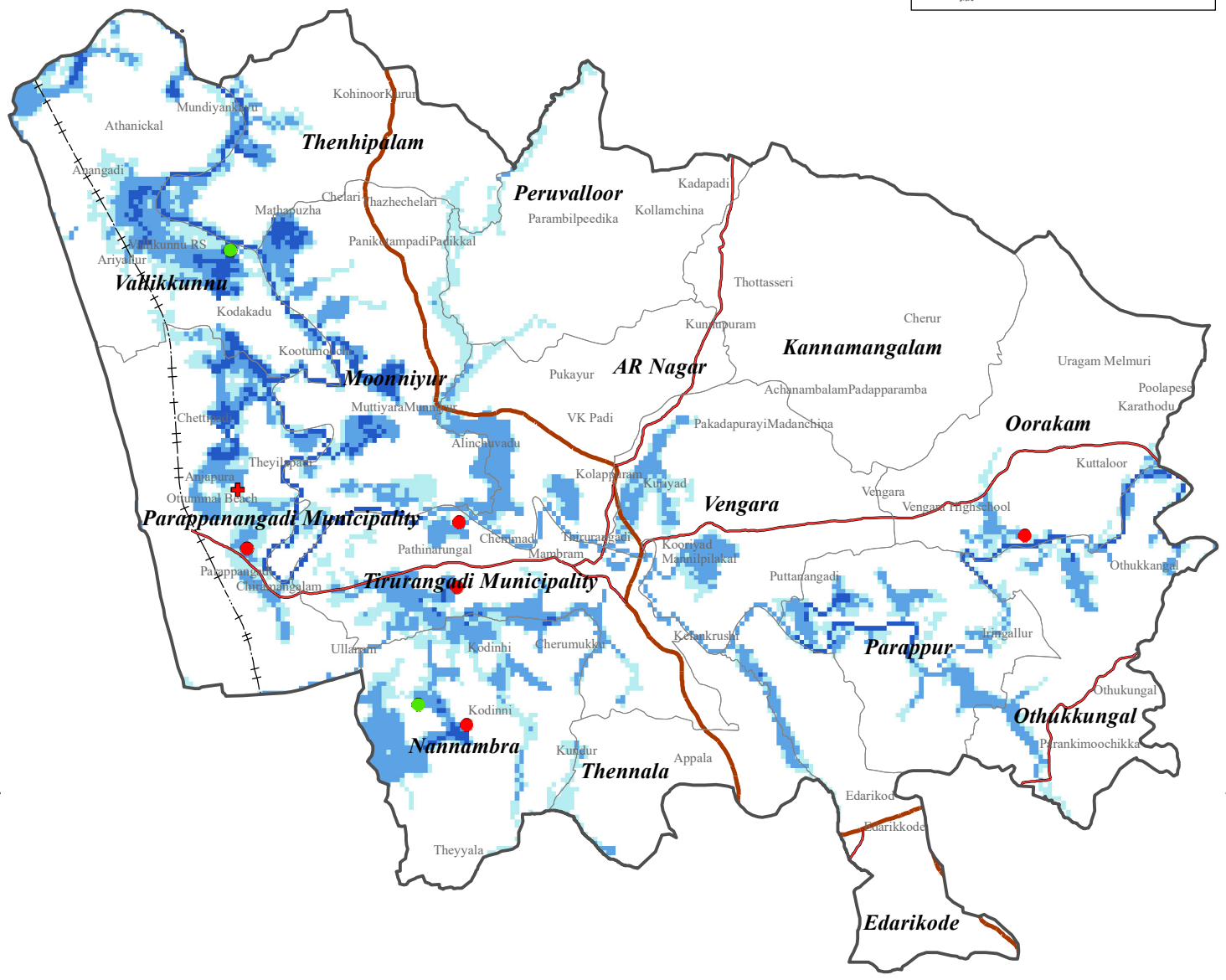
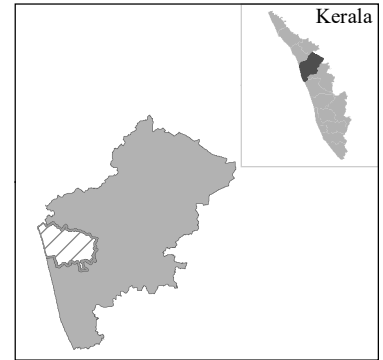

11°0'0"N

11°0'0"N

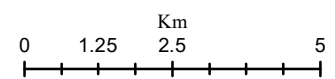

Flood Water Level (m)		Legend	
	<4		Taluk Boundary
	4-8		National Highway
	8-12		State Highway
	>12		Local Government
			Railway
			Govt Schools
			Private Schools
			Hospital

RISK LAB, KSEOC
 Kerala State Disaster Management Authority
 Thiruvananthapuram
 External boundaries are not verified. Reference purpose only
 Source: KSREC, KSDMA, UNEP, UN GRID, CIMA (Italy)

TIRURANGADI TALUK (MALAPPURAM DISTRICT) Flood Inundation - RCP 8.5 Scenario (1 in 50 Year Return Probability)

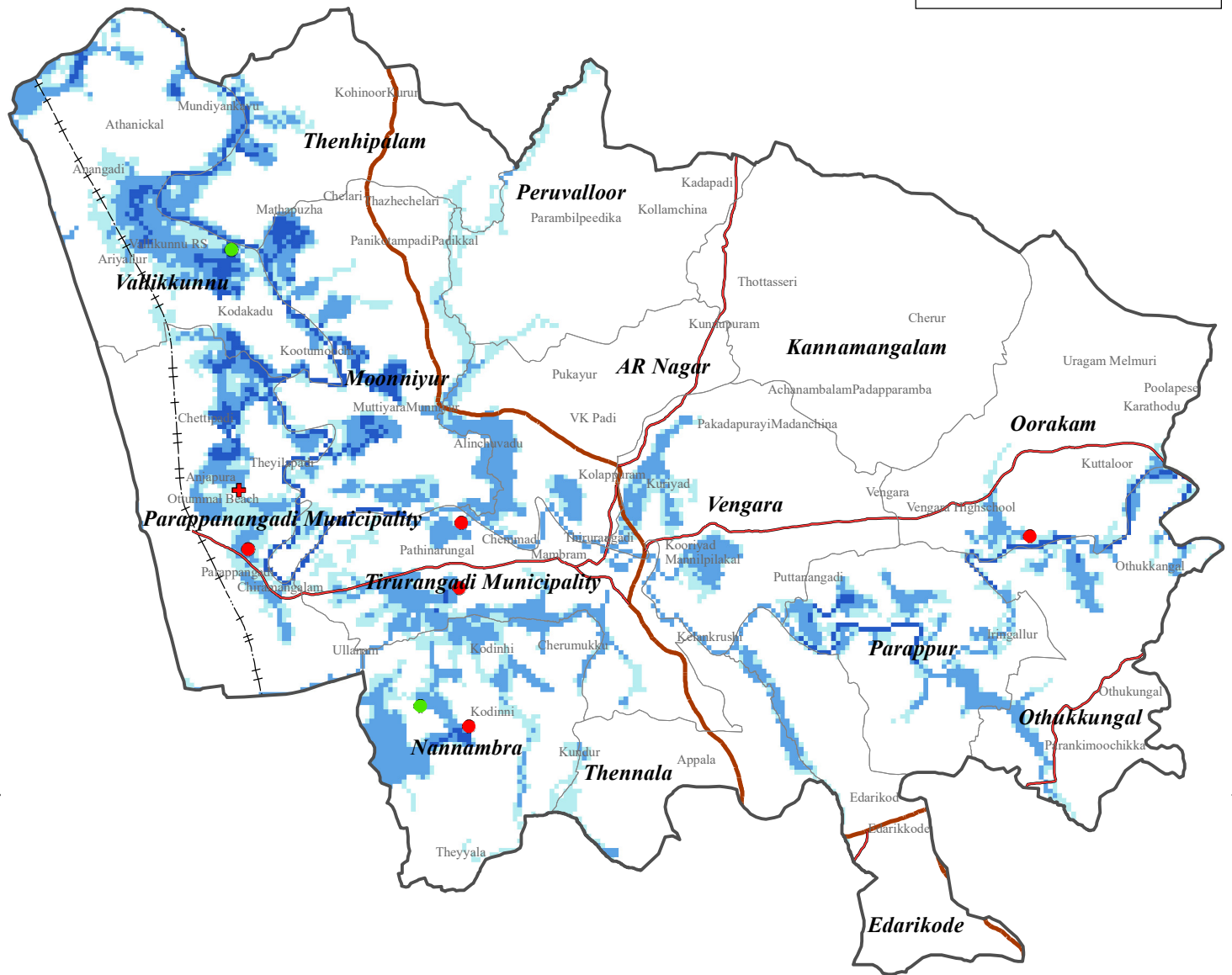
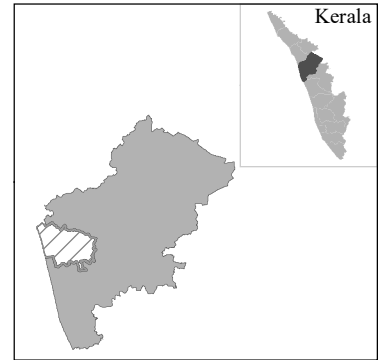

11°0'0"N

11°0'0"N

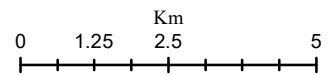

Flood Water Level (m)		Legend	
	<4		Taluk Boundary
	4-8		National Highway
	8-12		State Highway
	>12		Local Government
			Railway
			Govt Schools
			Private Schools
			Hospital

RISK LAB, KSEOC
 Kerala State Disaster Management Authority
 Thiruvananthapuram
 External boundaries are not verified. Reference purpose only
 Source: KSREC, KSDMA, UNEP, UN GRID, CIMA (Italy)

TIRURANGADI TALUK (MALAPPURAM DISTRICT) Flood Inundation - RCP 8.5 Scenario (1 in 100 Year Return Probability)

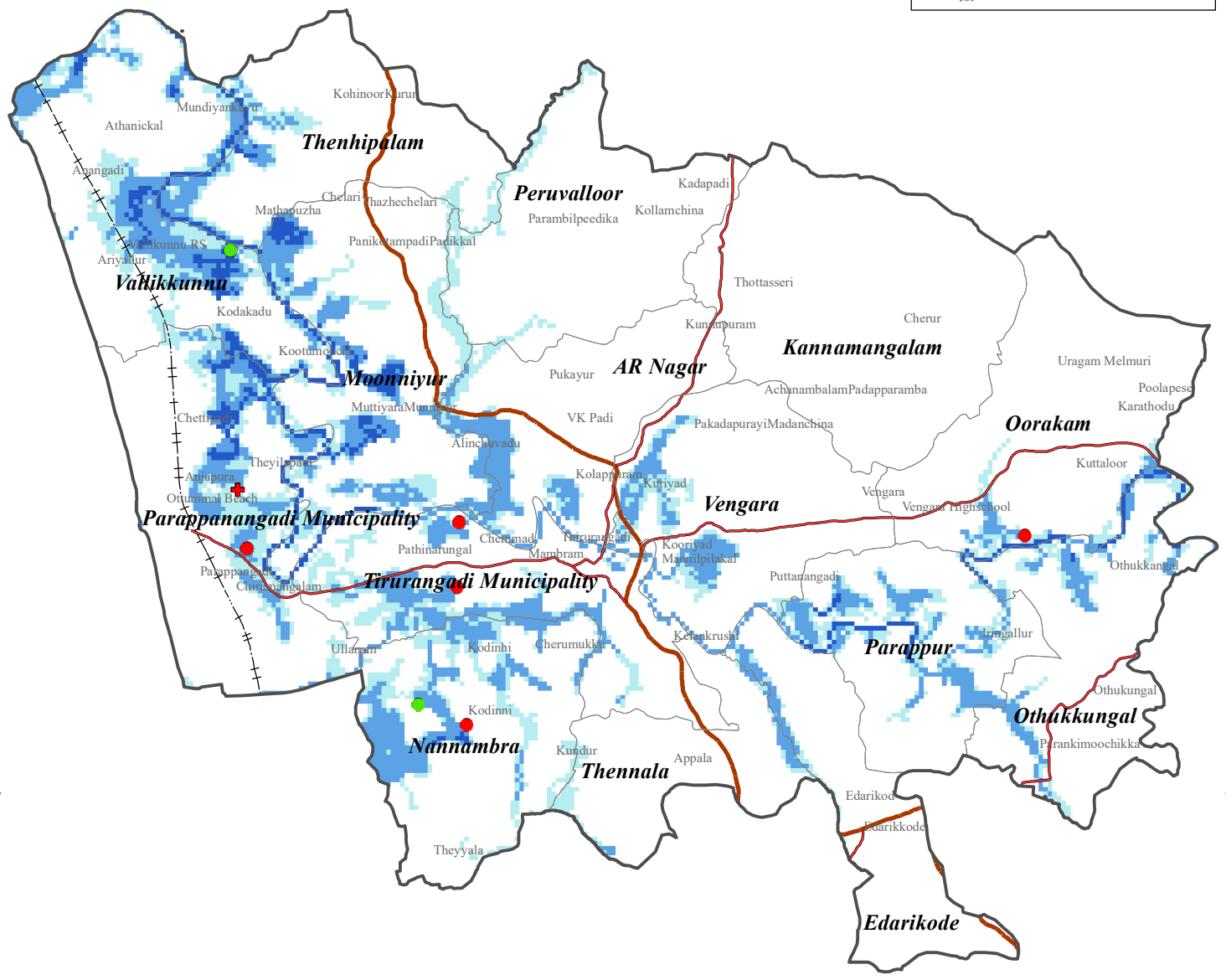
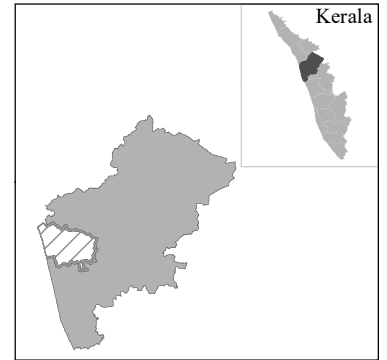

11°0'0"N

11°0'0"N

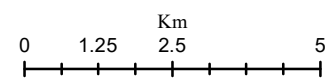

Flood Water Level (m)		Legend	
	<4		Taluk Boundary
	4-8		National Highway
	8-12		State Highway
	>12		Local Government
			Govt Schools
			Private Schools
			Railway
			Hospital

RISK LAB, KSEOC
 Kerala State Disaster Management Authority
 Thiruvananthapuram
 External boundaries are not verified. Reference purpose only
 Source: KSREC, KSDMA, UNEP, UN GRID, CIMA (Italy)

TIRURANGADI TALUK (MALAPPURAM DISTRICT) Flood Inundation - RCP 8.5 Scenario (1 in 200 Year Return Probability)

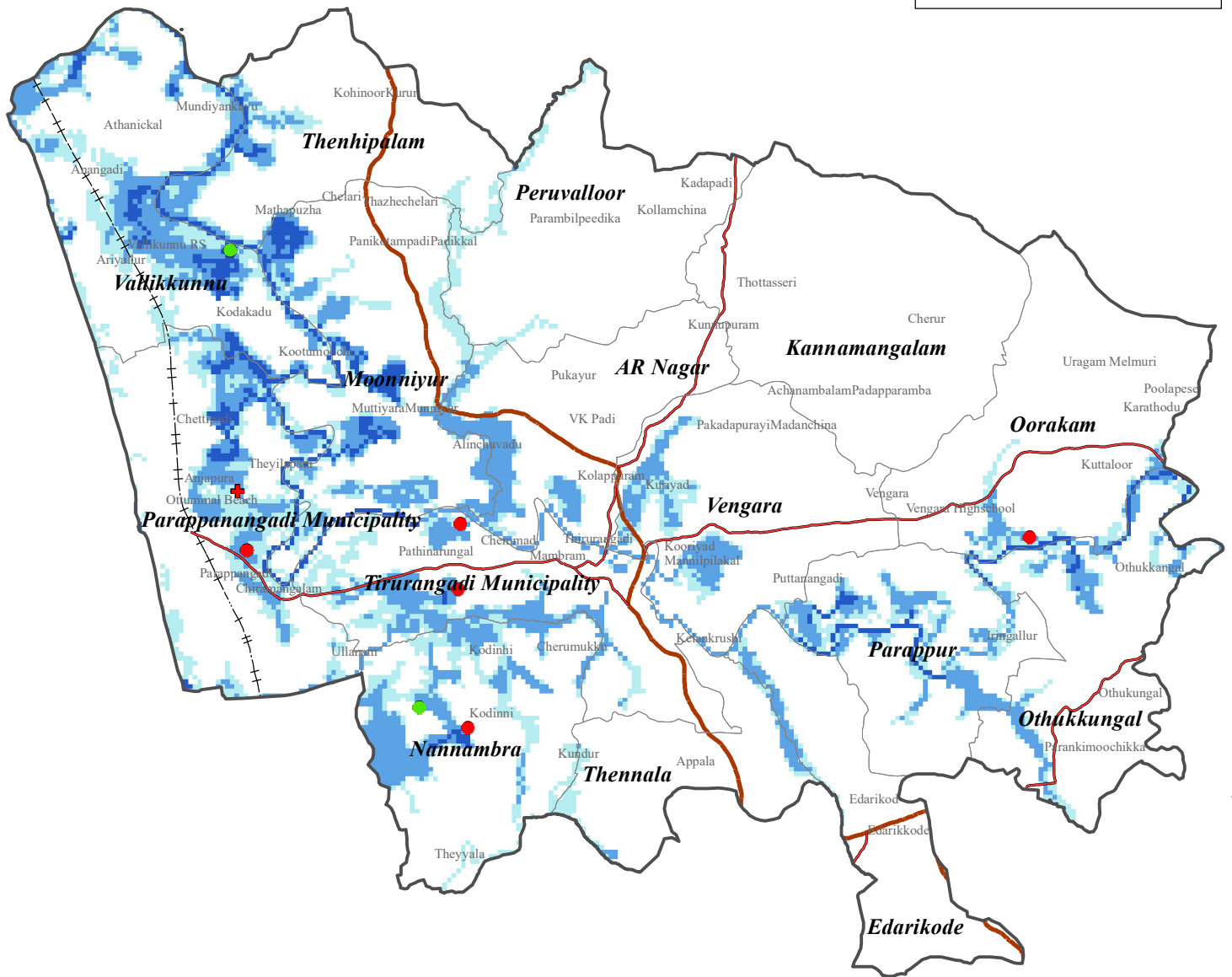
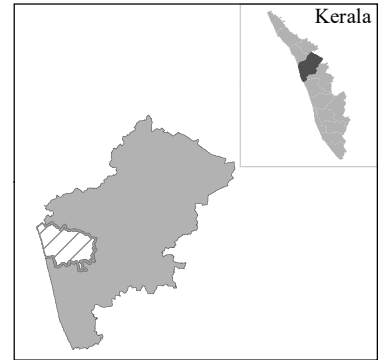

11°0'0"N

11°0'0"N

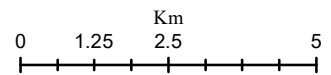

Flood Water Level (m)		Legend	
	<4		Taluk Boundary
	4-8		National Highway
	8-12		State Highway
	>12		Railway
			Local Government
			Govt Schools
			Private Schools
			Hospital

RISK LAB, KSEOC
 Kerala State Disaster Management Authority
 Thiruvananthapuram
 External boundaries are not verified. Reference purpose only
 Source: KSREC, KSDMA, UNEP, UN GRID, CIMA (Italy)

TIRURANGADI TALUK (MALAPPURAM DISTRICT) Flood Inundation - RCP 8.5 Scenario (1 in 500 Year Return Probability)

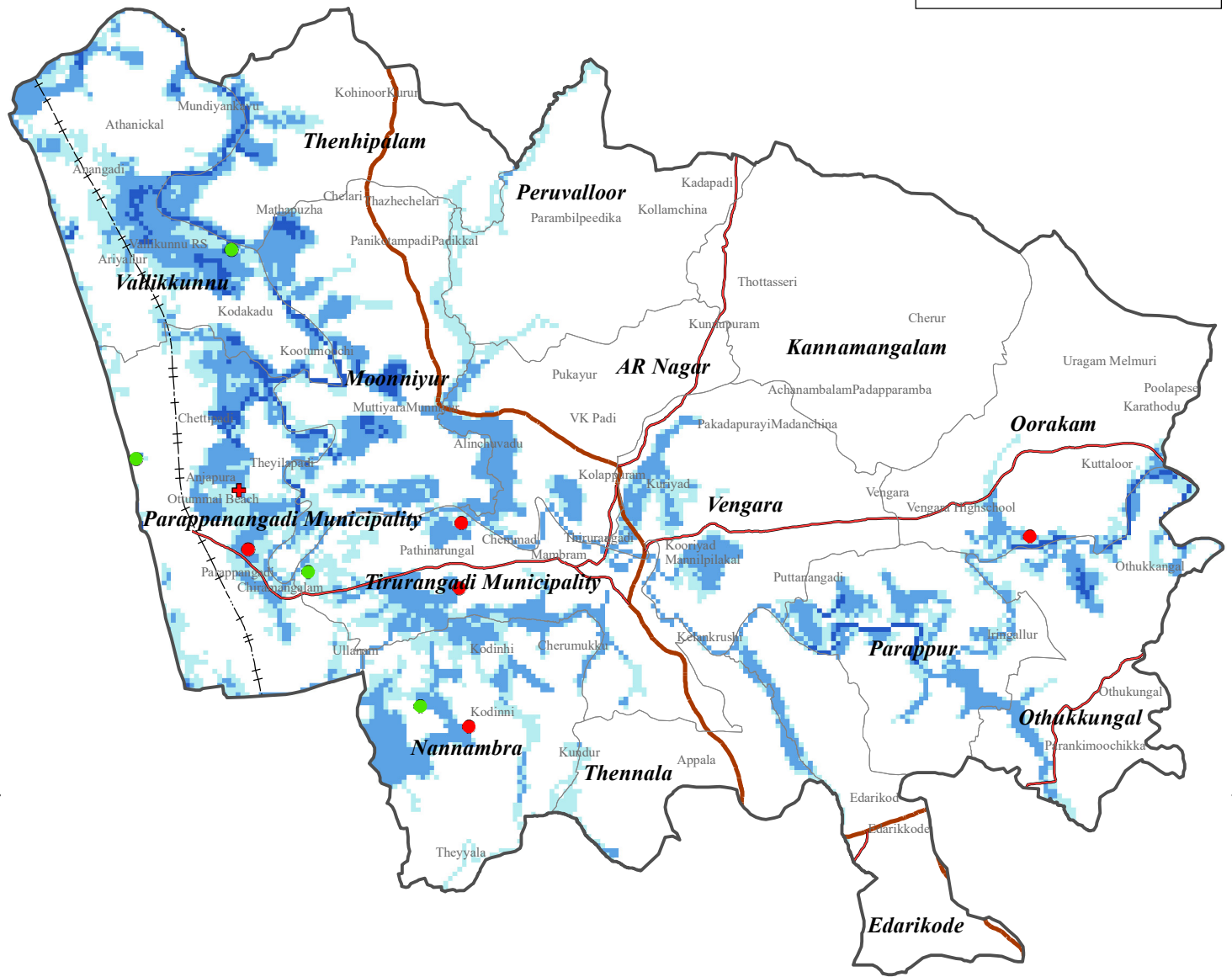
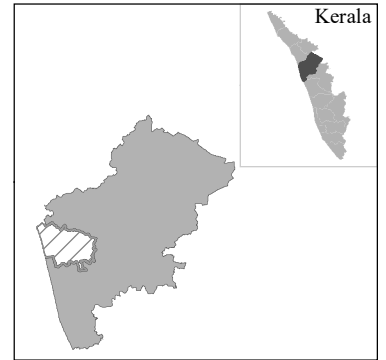

11°0'0"N

11°0'0"N

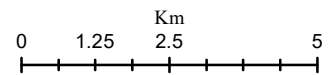

Flood Water Level (m)		Legend			
	<4		Taluk Boundary		Govt Schools
	4-8		Local Government		Private Schools
	8-12		National Highway		Hospital
	>12		State Highway		Railway

RISK LAB, KSEOC
 Kerala State Disaster Management Authority
 Thiruvananthapuram
 External boundaries are not verified. Reference purpose only
 Source: KSREC, KSDMA, UNEP, UN GRID, CIMA (Italy)

MALAPPURAM DISTRICT						
TIRURANGADI TALUK						
Name of exposed Hospital/School (LSG)	Return Probability (Climate Change Scenario - RCP 8.5)					
	1 in 10 Year	1 in 25 Year	1 in 50 Year	1 in 100 Year	1 in 200 Year	1 in 500 Year
Nannambra						
School						
G. M. L. P. S. Thiruthy	✓	✓	✓	✓	✓	✓
P.S Nannambra		✓	✓	✓	✓	✓
Oorakam						
School						
G.L.P.S O.K. Muri	✓	✓	✓	✓	✓	✓
Parappanangadi Municipality						
Hospital						
CHC Neduva	✓	✓	✓	✓	✓	✓
School						
G. M. L. P. S. Parappanangadi						✓
G.L.P.S Parappanangadi	✓	✓	✓	✓	✓	✓
Tirurangadi Municipality						
School						
A. M. L. P. S. Pantharangadi						✓
G.L.P.S Tirurangadi	✓	✓	✓	✓	✓	✓
Vallikkunnu						
School						
A. L. P. S. Ariyallur East	✓	✓	✓	✓	✓	✓